

Alexandria MN

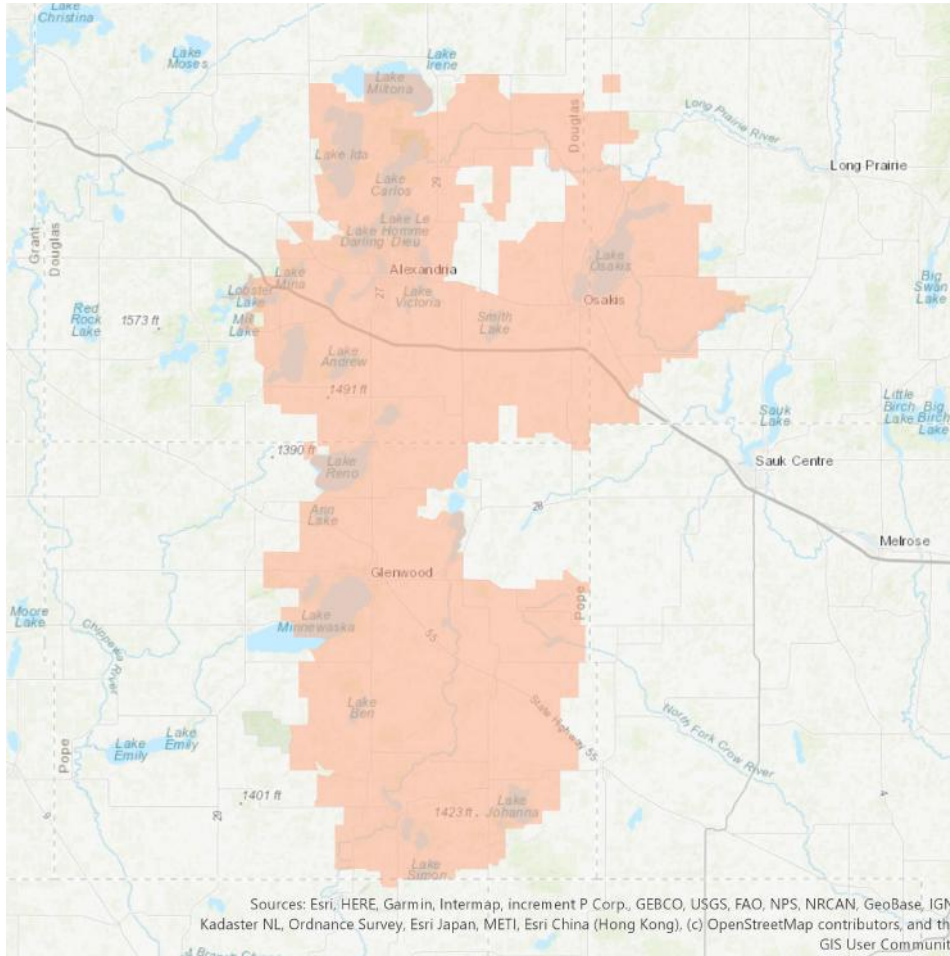

Demographic Profile

Age Groups

Persons 17 and under
 Adults 18-34
 Adults 35-54
 Adults 55+

Education

Attended College+

Marital Status

Single (Never Married)
 Married
 Divorced/Separated/Widowed

Household Income

\$30,000-\$49,999
 \$50,000-\$74,999
 \$75,000-\$99,999
 \$100,000+

Housing Units & Family Type

% Owner Occupied Units
 % of HH with Children

Race

White
 Asian
 Black/African American
 Other

Communities Served

- Alexandria
- Glenwood
- Carlos
- Osakis

Baldwin

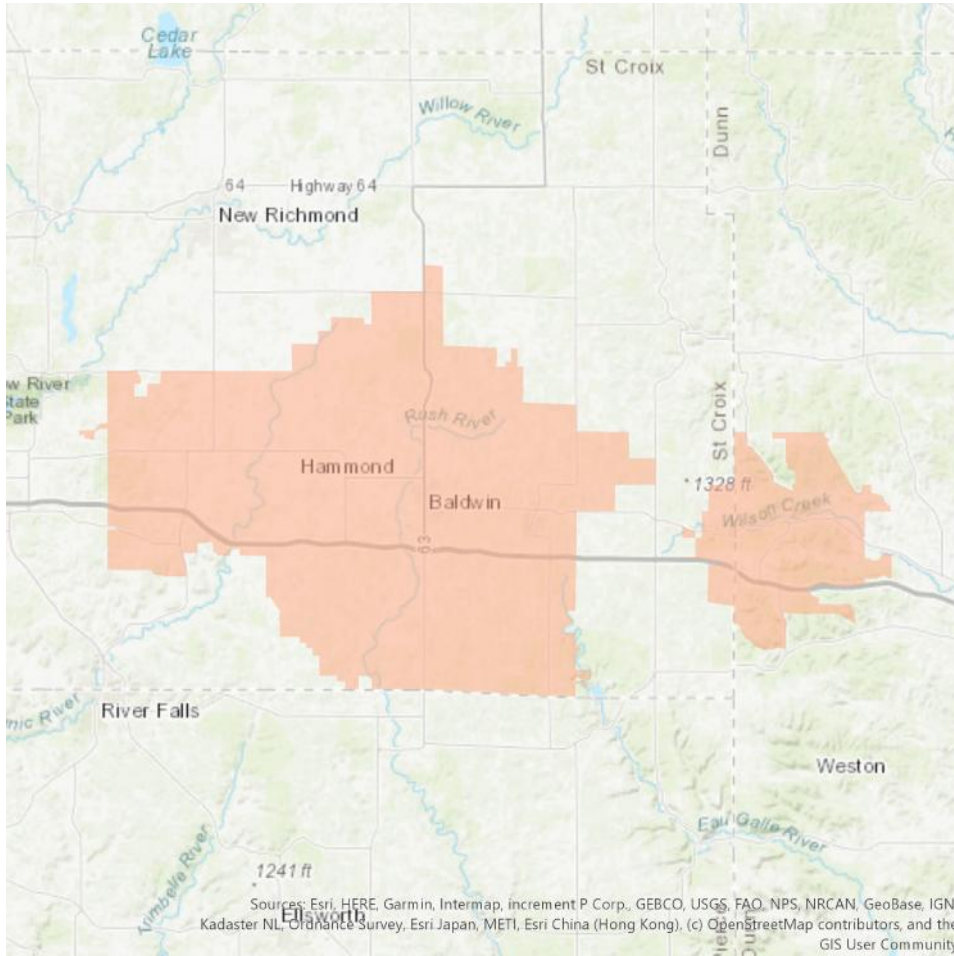

Demographic Profile

Age Groups

Persons 17 and under
 Adults 18-34
 Adults 35-54
 Adults 55+

Education

Attended College+

Marital Status

Single (Never Married)
 Married
 Divorced/Separated/Widowed

Household Income

\$30,000-\$49,999
 \$50,000-\$74,999
 \$75,000-\$99,999
 \$100,000+

Housing Units & Family Type

% Owner Occupied Units
 % of HH with Children

Race

White
 Asian
 Black/African American
 Other

Communities Served

- Baldwin
- Hammond
- Woodville
- Roberts
- Knapp

BBV

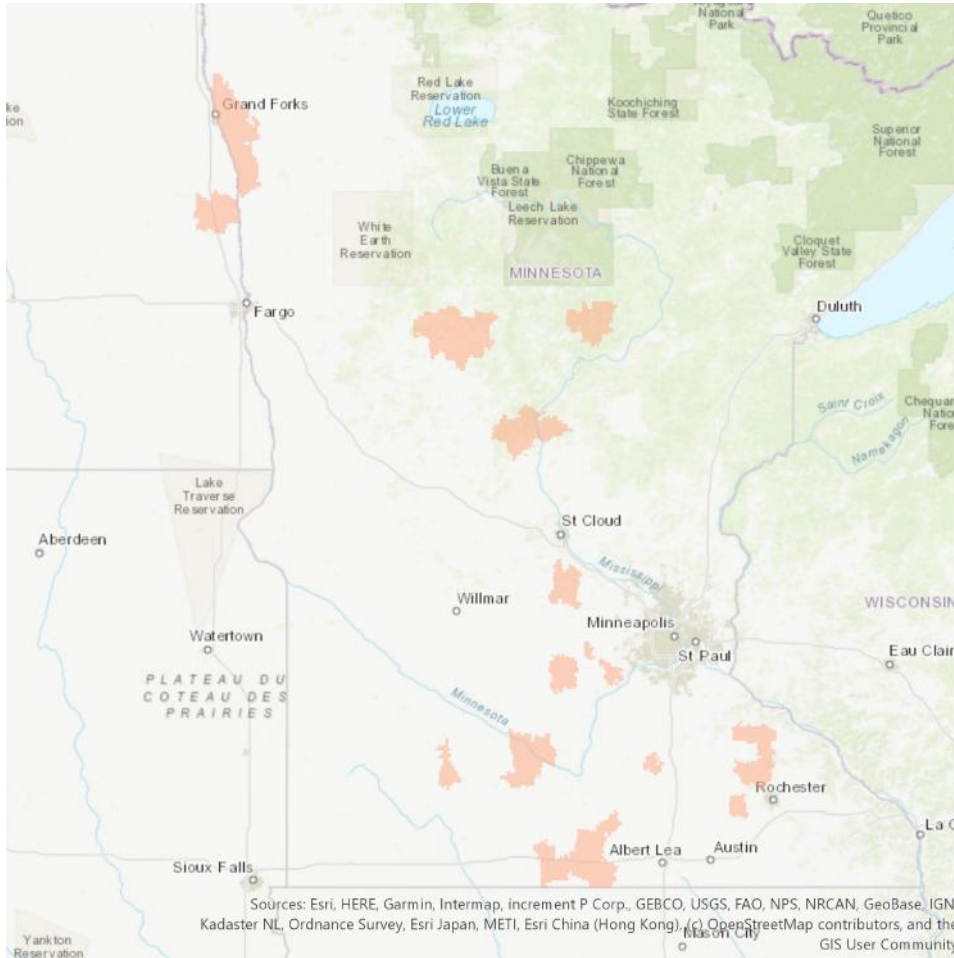

Demographic Profile

Age Groups

Persons 17 and under
 Adults 18-34
 Adults 35-54
 Adults 55+

Education

Attended College+

Marital Status

Single (Never Married)
 Married
 Divorced/Separated/Widowed

Household Income

\$30,000-\$49,999
 \$50,000-\$74,999
 \$75,000-\$99,999
 \$100,000+

Housing Units & Family Type

% Owner Occupied Units
 % of HH with Children

Race

White
 Asian
 Black/African American
 Other

Communities Served

- | | | | | | |
|-------------|--------------|--------------------|---------------|------------------|---------------|
| • Annandale | • Glencoe | • Cushing | • Kasson | • Bricelyn | • Emily |
| • Cologne | • Hillsboro | • East Grand Forks | • Mazepa | • Freeborn | • Fifty Lakes |
| • Courtland | • Morristown | • South Haven | • Oronoco | • Frost | • Fort Ripley |
| • Delavan | • Climax | • New Ulm | • Pine Island | • Granada | • Menahga |
| • Easton | • Sanborn | • Goodhue | • Blue Earth | • Hanska | • Sebeka |
| • Fisher | • Randall | • New Germany | • Bricelyn | • Minnesota Lake | • Nielsville |

Brainerd

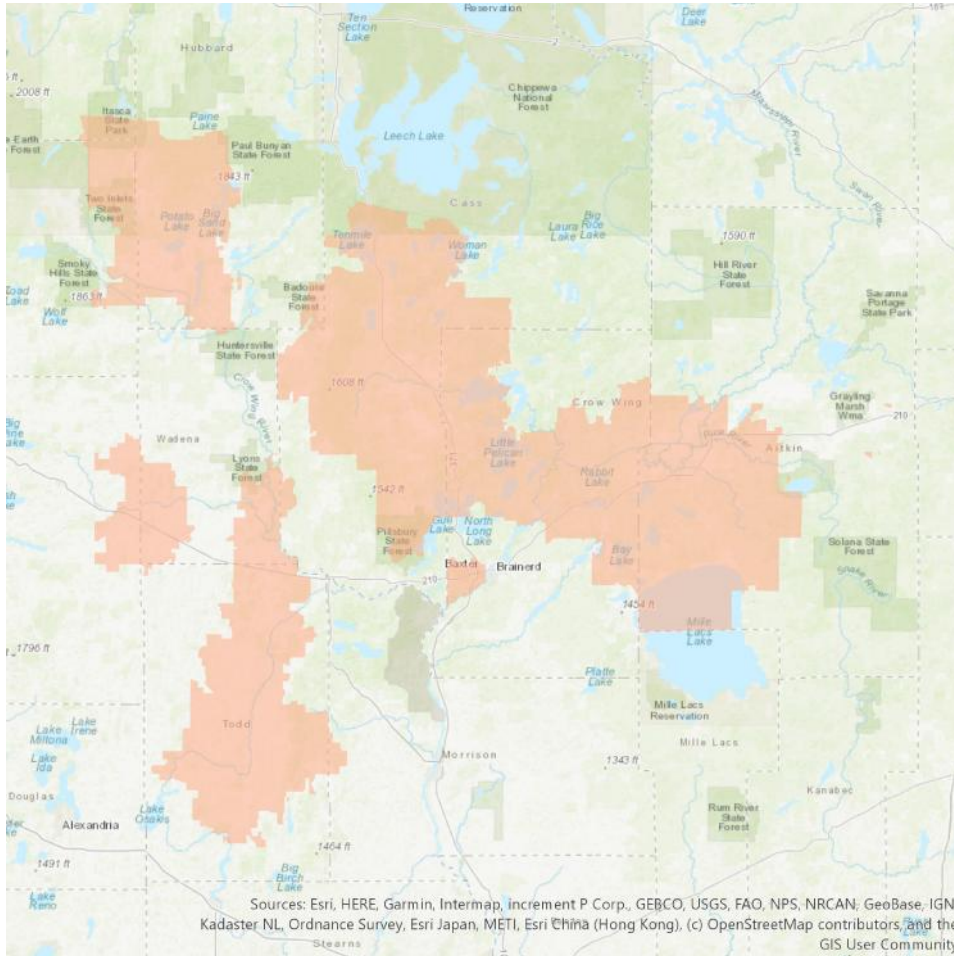

Demographic Profile

Age Groups

Persons 17 and under
 Adults 18-34
 Adults 35-54
 Adults 55+

Education

Attended College+

Marital Status

Single (Never Married)
 Married
 Divorced/Separated/Widowed

Household Income

\$30,000-\$49,999
 \$50,000-\$74,999
 \$75,000-\$99,999
 \$100,000+

Housing Units & Family Type

% Owner Occupied Units
 % of HH with Children

Race

White
 Asian
 Black/African American
 Other

Communities Served

- | | | | | |
|--------------|---------------|----------------|---------------|--------------|
| • Aitkin | • Merrifield | • Deerwood | • Backus | • Pine River |
| • Baxter | • Ironton | • Nisswa | • Browerville | • Staples |
| • Crosby | • Jenkins | • Pequot Lakes | • Clarissa | • Wadena |
| • Hackensack | • Park Rapids | • Long Prairie | • Lake Hubert | |

Burnett

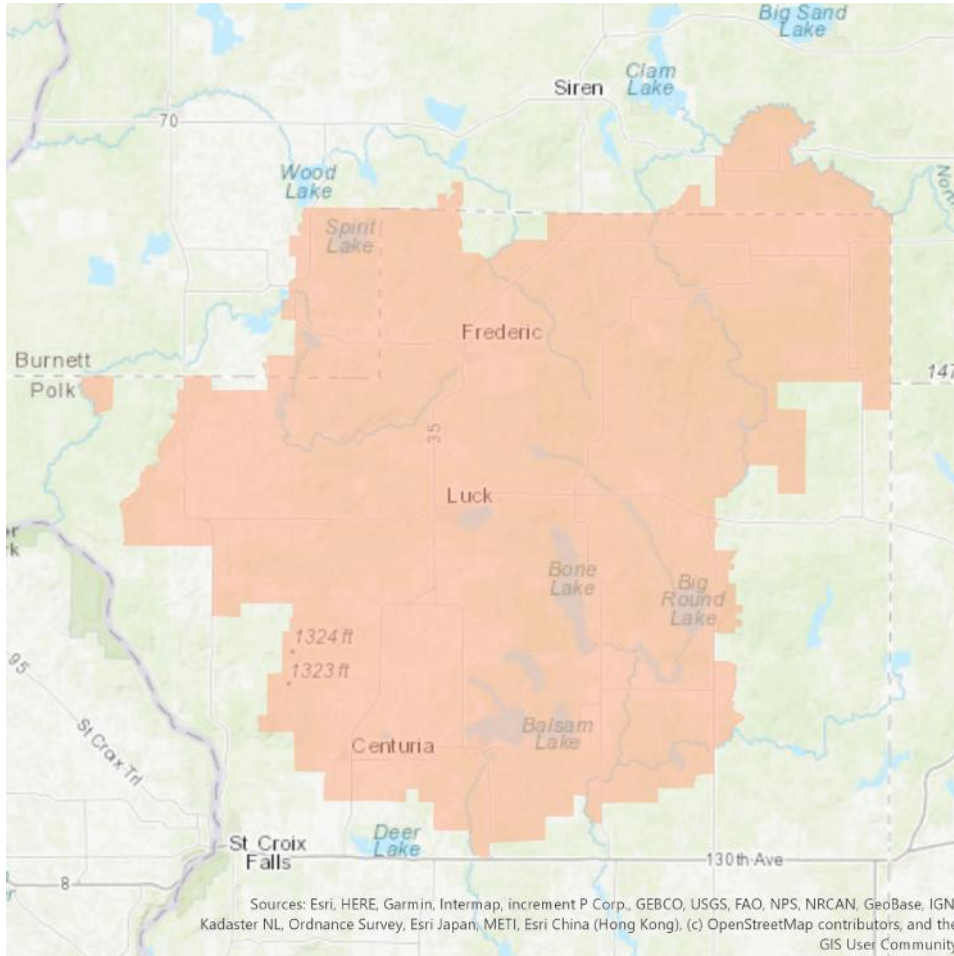

Demographic Profile

Age Groups

Persons 17 and under
 Adults 18-34
 Adults 35-54
 Adults 55+

Education

Attended College+

Marital Status

Single (Never Married)
 Married
 Divorced/Separated/Widowed

Household Income

\$30,000-\$49,999
 \$50,000-\$74,999
 \$75,000-\$99,999
 \$100,000+

Housing Units & Family Type

% Owner Occupied Units
 % of HH with Children

Race

White
 Asian
 Black/African American
 Other

Communities Served

- Buffalo
- Monticello
- Watertown
- Elk River
- Dayton
- Rockford
- Albtville
- Maple Lake
- Delano
- Saint Michael
- Big Lake
- Cokato

Celect

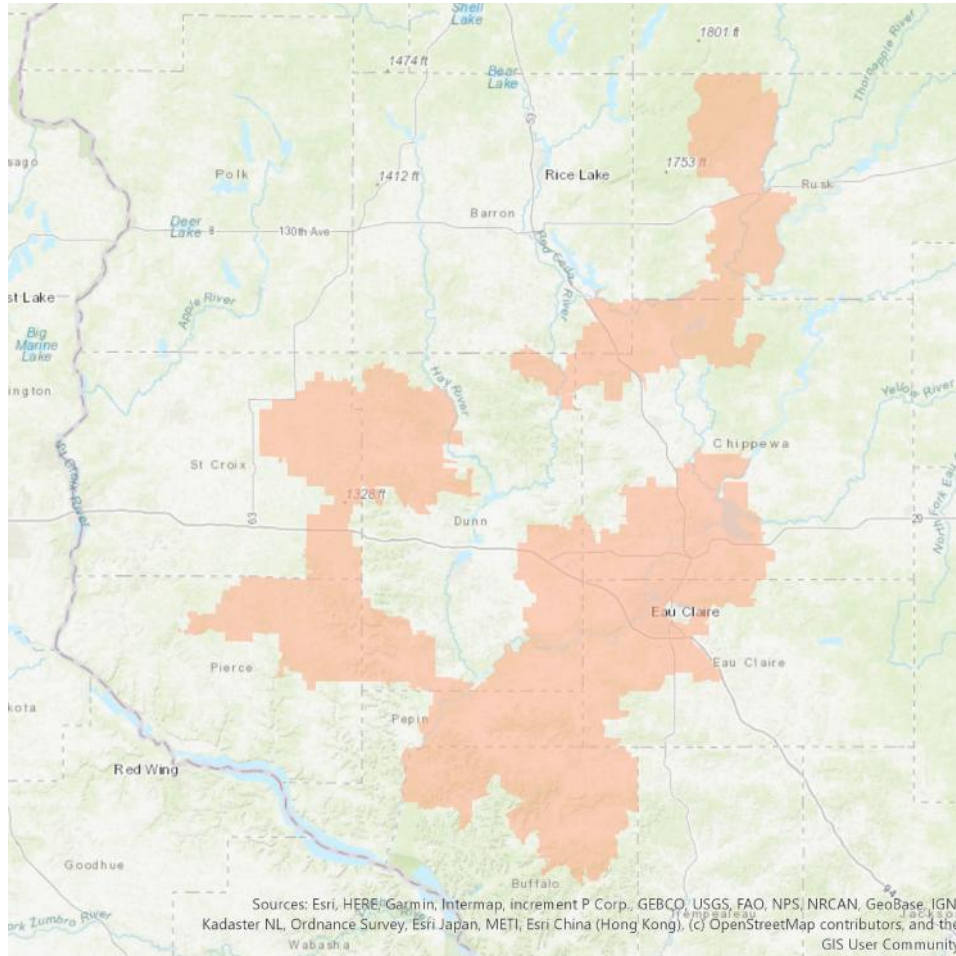

Demographic Profile

Age Groups

Persons 17 and under
 Adults 18-34
 Adults 35-54
 Adults 55+

Education

Attended College+

Marital Status

Single (Never Married)
 Married
 Divorced/Separated/Widowed

Household Income

\$30,000-\$49,999
 \$50,000-\$74,999
 \$75,000-\$99,999
 \$100,000+

Housing Units & Family Type

% Owner Occupied Units
 % of HH with Children

Race

White
 Asian
 Black/African American
 Other

Communities Served

- Nicollet

Crosslake

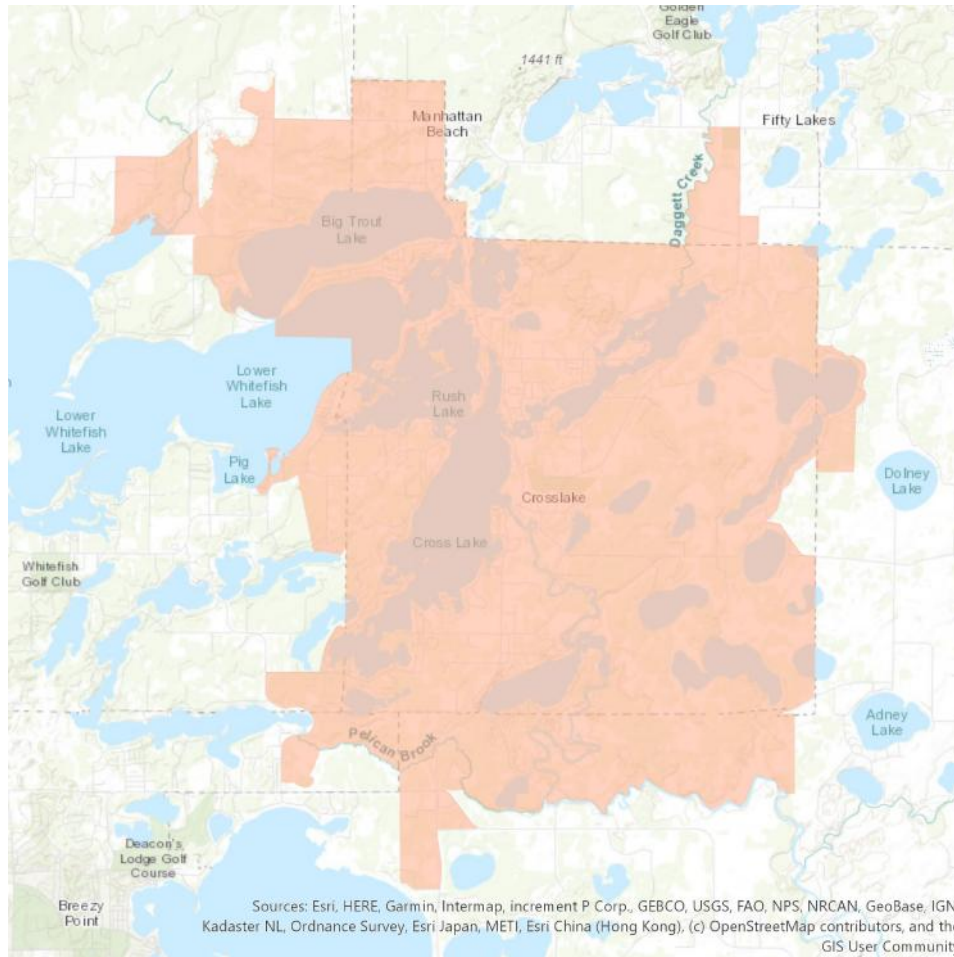

Demographic Profile

Age Groups

Persons 17 and under
 Adults 18-34
 Adults 35-54
 Adults 55+

Education

Attended College+

Marital Status

Single (Never Married)
 Married
 Divorced/Separated/Widowed

Household Income

\$30,000-\$49,999
 \$50,000-\$74,999
 \$75,000-\$99,999
 \$100,000+

Housing Units & Family Type

% Owner Occupied Units
 % of HH with Children

Race

White
 Asian
 Black/African American
 Other

Communities Served

- Bruce
- Durand
- Eau Claire
- Elmwood
- New Auburn
- Spring Valley
- Wilson
- Mondovi
- Chippewa Falls
- Elk Mound
- Glenwood City
- Beldenville
- Boyceville
- Downing
- Eau Galle

Dallas WI

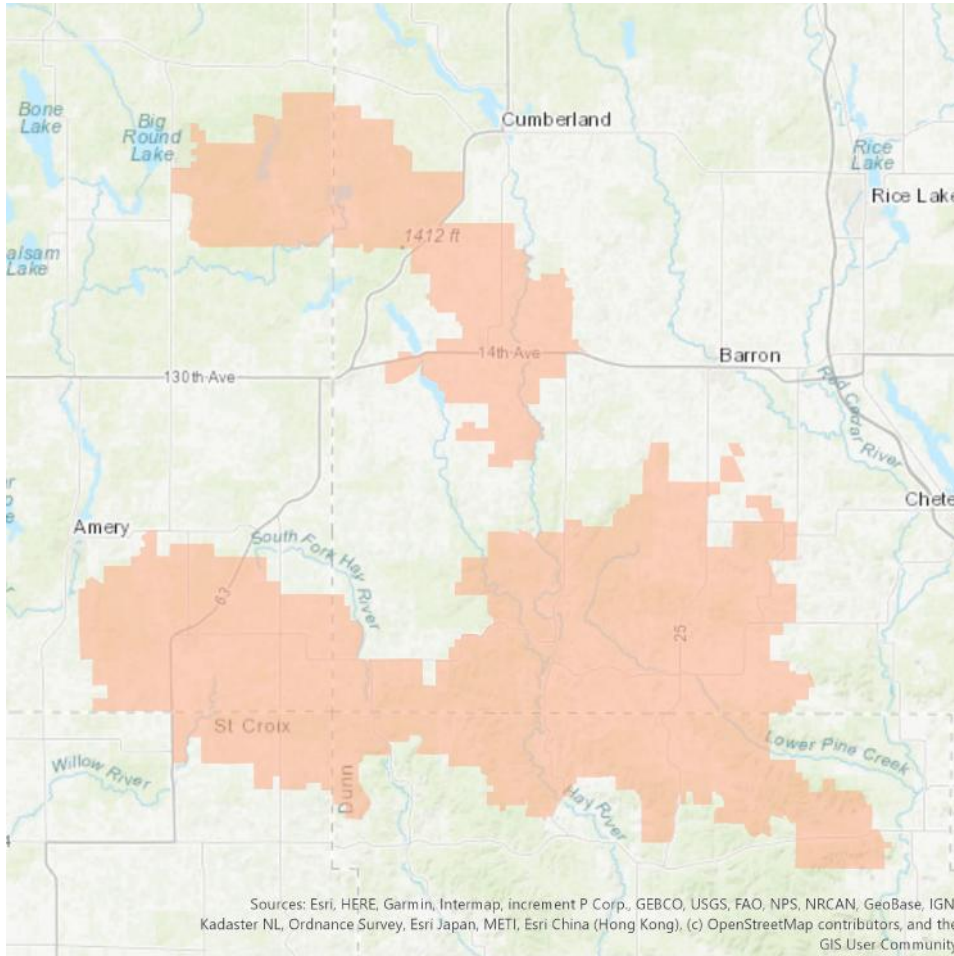

Demographic Profile

Age Groups

Persons 17 and under
 Adults 18-34
 Adults 35-54
 Adults 55+

Education

Attended College+

Marital Status

Single (Never Married)
 Married
 Divorced/Separated/Widowed

Household Income

\$30,000-\$49,999
 \$50,000-\$74,999
 \$75,000-\$99,999
 \$100,000+

Housing Units & Family Type

% Owner Occupied Units
 % of HH with Children

Race

White
 Asian
 Black/African American
 Other

Communities Served

- | | | | | |
|--------------|-----------------|------------------|-----------------|--------------|
| • Bruce | • Elmwood | • Wilson | • Elk Mound | • Boyceville |
| • Durand | • New Auburn | • Mondovi | • Glenwood City | • Downing |
| • Eau Claire | • Spring Valley | • Chippewa Falls | • Beldenville | • Eau Galle |

Granite Falls

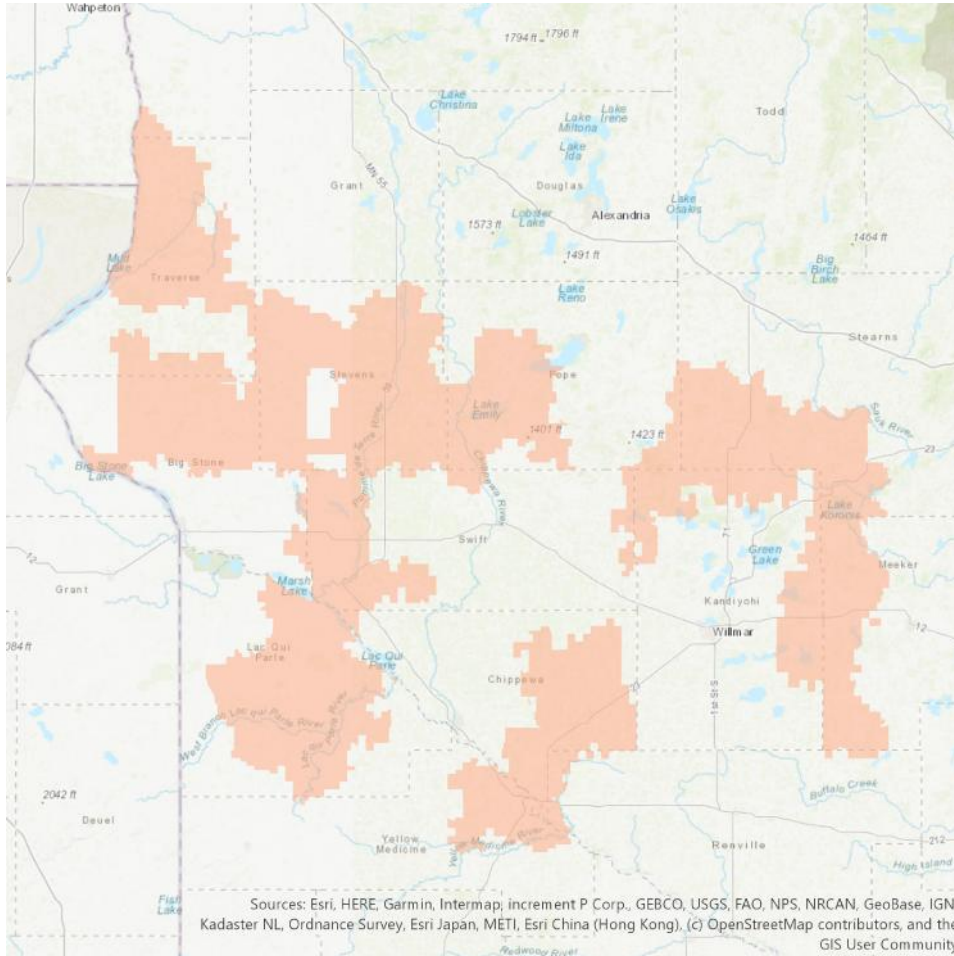

Demographic Profile

Age Groups	
Persons 17 and under	22.1%
Adults 18-34	20.3%
Adults 35-54	22.5%
Adults 55+	35.1%
Education	
Attended College+	54.9%
Marital Status	
Single (Never Married)	26.0%
Married	55.2%
Divorced/Separated/Widowed	18.8%
Household Income	
\$30,000-\$49,999	19.5%
\$50,000-\$74,999	21.3%
\$75,000-\$99,999	13.9%
\$100,000+	18.2%
Housing Units & Family Type	
% Owner Occupied Units	63.4%
% of HH with Children	26.2%
Race	
White	95.2%
Asian	0.6%
Black/African American	0.6%
Other	3.6%

Communities Served

- Carver
- Chaska
- Eden Prairie
- Hopkins
- Jordan
- Minneapolis
- Minnetonka
- Montrose
- New Prague
- Shakopee
- Waverly
- Wayzata

Lake City MN

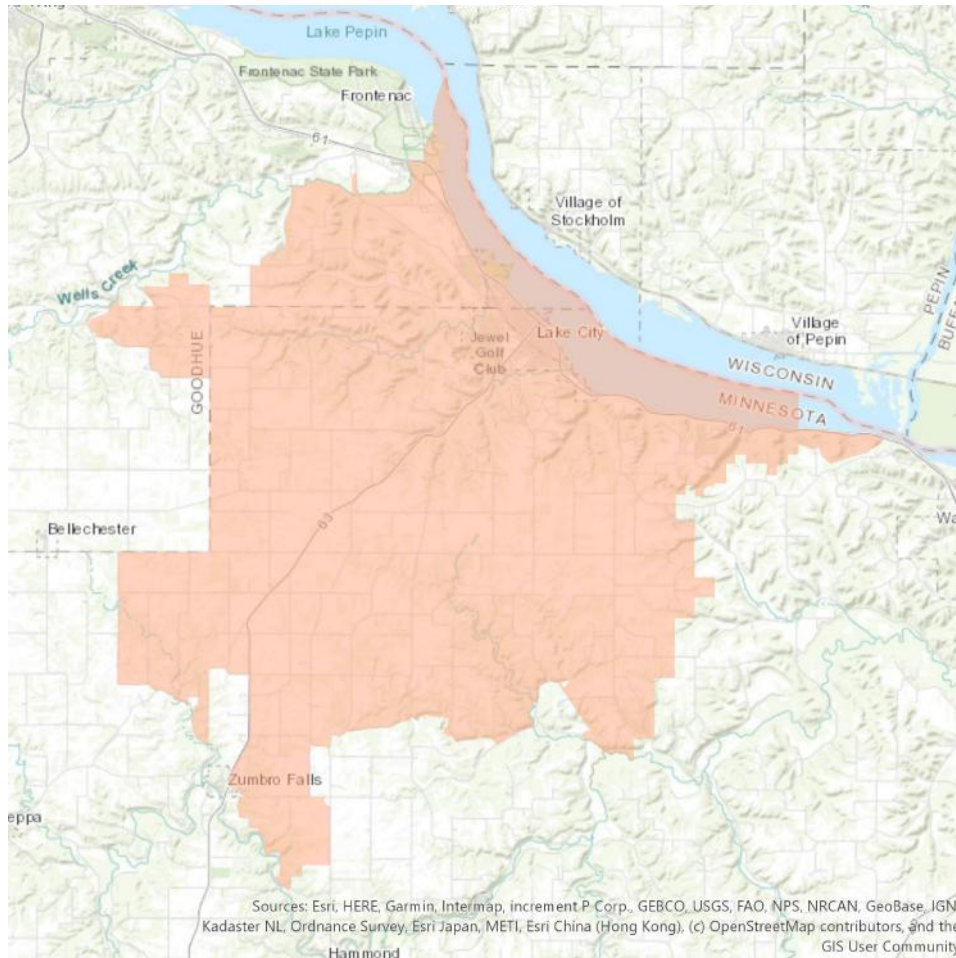

Demographic Profile

Age Groups

Persons 17 and under
 Adults 18-34
 Adults 35-54
 Adults 55+

Education

Attended College+

Marital Status

Single (Never Married)
 Married
 Divorced/Separated/Widowed

Household Income

\$30,000-\$49,999
 \$50,000-\$74,999
 \$75,000-\$99,999
 \$100,000+

Housing Units & Family Type

% Owner Occupied Units
 % of HH with Children

Race

White
 Asian
 Black/African American
 Other

Communities Served

- Clear Lake
- Dallas
- Ridgeland
- Sand Creek
- Comstock
- Prairie Farm
- Almena

Menomonie

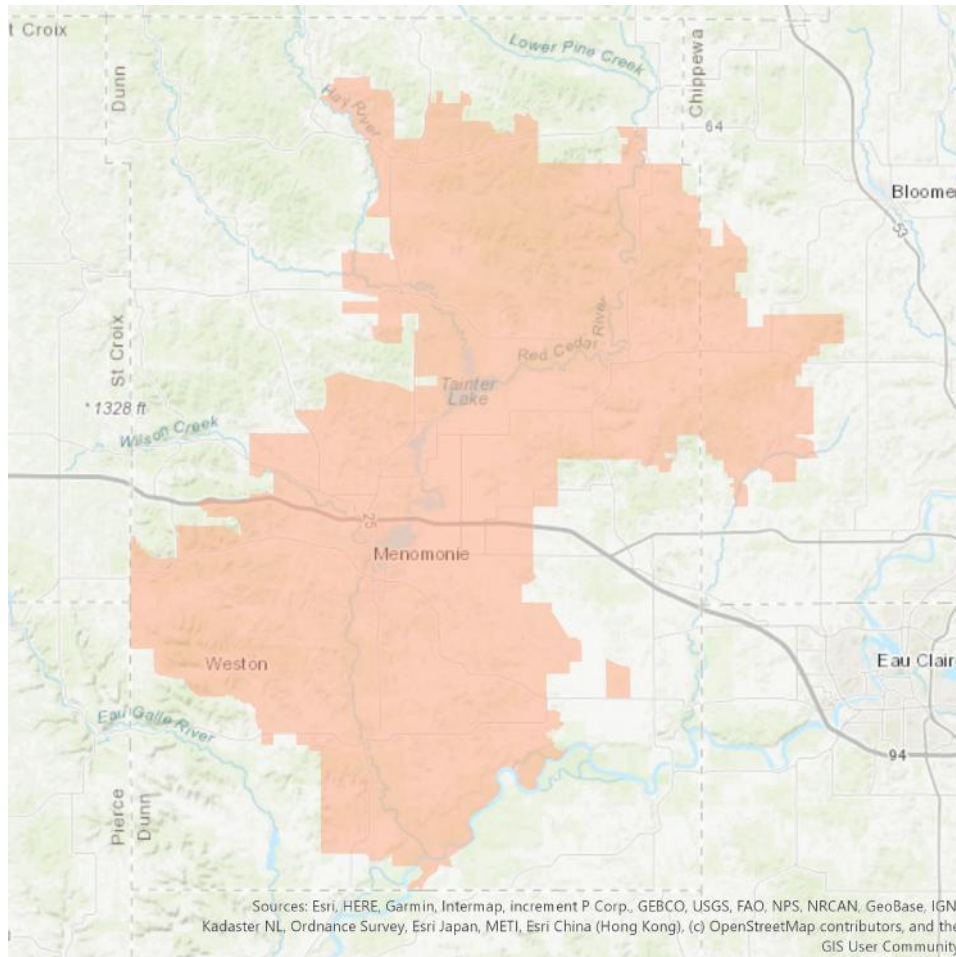

Demographic Profile

Age Groups

Persons 17 and under
 Adults 18-34
 Adults 35-54
 Adults 55+

Education

Attended College+

Marital Status

Single (Never Married)
 Married
 Divorced/Separated/Widowed

Household Income

\$30,000-\$49,999
 \$50,000-\$74,999
 \$75,000-\$99,999
 \$100,000+

Housing Units & Family Type

% Owner Occupied Units
 % of HH with Children

Race

White
 Asian
 Black/African American
 Other

Communities Served

- Clear Lake
- Dallas
- Ridgeland
- Sand Creek
- Comstock
- Prairie Farm
- Almena

Mille Lacs

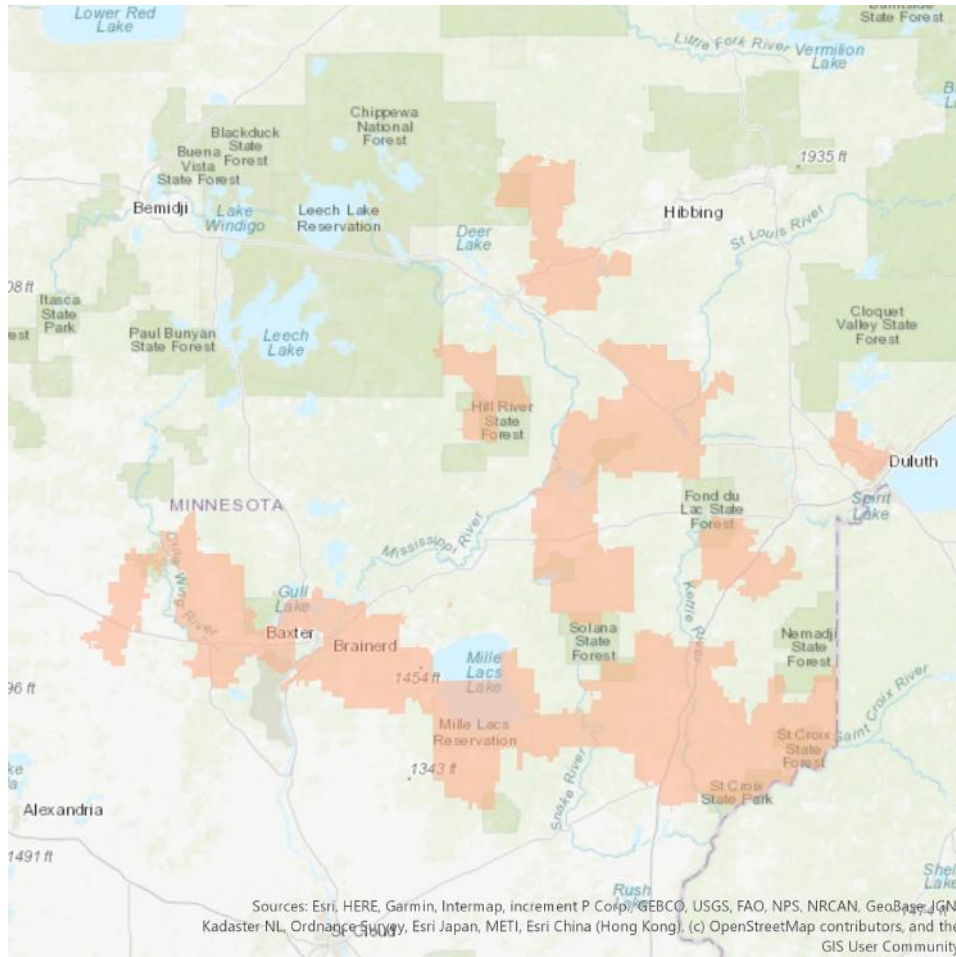

Demographic Profile

Age Groups

Persons 17 and under	20.5%
Adults 18-34	21.5%
Adults 35-54	24.0%
Adults 55+	33.9%

Education

Attended College+	57.4%
-------------------	-------

Marital Status

Single (Never Married)	28.7%
Married	50.2%
Divorced/Separated/Widowed	21.1%

Household Income

\$30,000-\$49,999	20.4%
\$50,000-\$74,999	20.7%
\$75,000-\$99,999	12.3%
\$100,000+	17.0%

Housing Units & Family Type

% Owner Occupied Units	52.4%
% of HH with Children	27.1%

Race

White	93.0%
Asian	0.6%
Black/African American	1.3%
Other	5.1%

Communities Served

See list of communities on next page.

Mille Lacs

Communities Served

- Auburn
 - Barre
 - Berlin
 - Boylston
 - Brookfield
 - Charlton
 - Charlton City
 - Charlton Depot
 - Cherry Valley
 - Douglas
 - Dudley
 - East Brookfield
 - Fayville
 - Fiskdale
 - Grafton
 - Holden
 - Hubbardston
 - Jefferson
 - Leicester
 - Linwood
 - Manchaug
 - Millbury
 - Millville
 - North Brookfield
 - North Grafton
 - North Oxford
 - North Uxbridge
 - Northborough
 - Northbridge
 - Oakham
 - Oxford
 - Paxton
 - Petersham
 - Rochdale
 - Rutland
 - South Barre
 - South Grafton
 - Southborough
 - Southbridge
 - Spencer
 - Sturbridge
 - Sutton
 - Upton
 - Uxbridge
 - Webster
 - West Boylston
 - West Brookfield
 - West Millbury
 - Westborough
 - Whitinsville
 - Worcester
-

Mpls Central

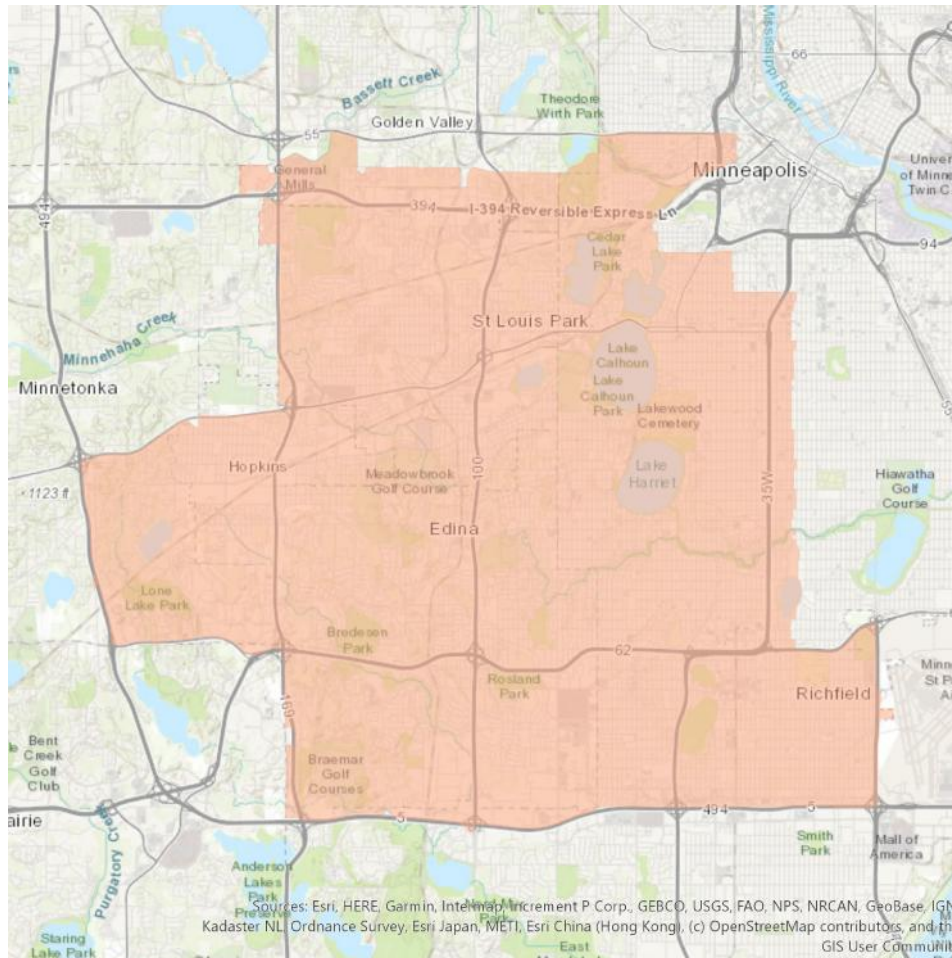

Demographic Profile

Age Groups

Persons 17 and under	19.8%
Adults 18-34	29.2%
Adults 35-54	25.8%
Adults 55+	25.3%

Education

Attended College+	78.9%
-------------------	-------

Marital Status

Single (Never Married)	40.8%
Married	40.2%
Divorced/Separated/Widowed	19.0%

Household Income

\$30,000-\$49,999	16.4%
\$50,000-\$74,999	16.2%
\$75,000-\$99,999	11.7%
\$100,000+	31.1%

Housing Units & Family Type

% Owner Occupied Units	48.0%
% of HH with Children	23.6%

Race

White	75.6%
Asian	5.2%
Black/African American	11.0%
Other	8.2%

Communities Served

- | | | | | |
|------------|--------------|-----------------|---------------|------------|
| • Appleton | • Chokio | • Dawson | • Hancock | • Starbuck |
| • Atwater | • Clara City | • Elrosa | • Madison | • Sunburg |
| • Barry | • Clinton | • Graceville | • Maynard | • Wheaton |
| • Belgrade | • Clontarf | • Granite Falls | • Morris | |
| • Brooten | • Cosmos | • Grove City | • Paynesville | |

Mpls City

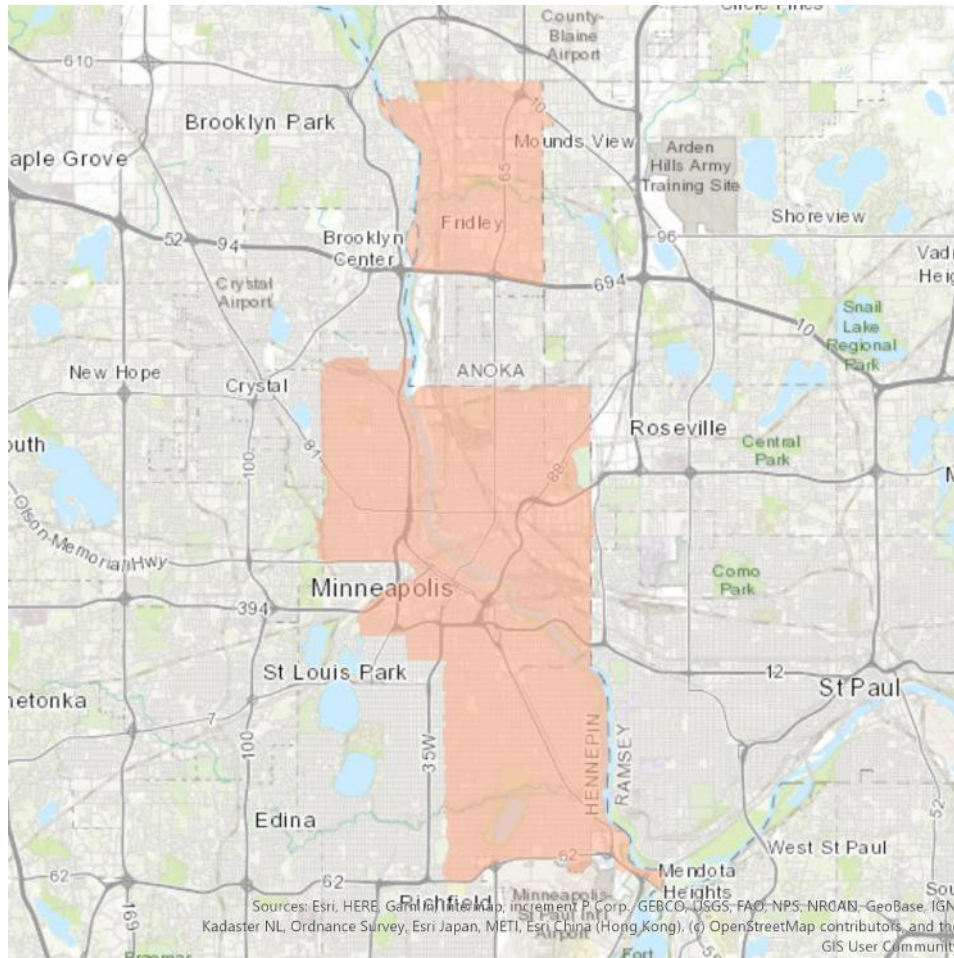

Demographic Profile

Age Groups	
Persons 17 and under	20.6%
Adults 18-34	34.8%
Adults 35-54	24.8%
Adults 55+	19.8%
Education	
Attended College+	69.2%
Marital Status	
Single (Never Married)	49.7%
Married	32.1%
Divorced/Separated/Widowed	18.2%
Household Income	
\$30,000-\$49,999	18.2%
\$50,000-\$74,999	16.9%
\$75,000-\$99,999	11.5%
\$100,000+	22.8%
Housing Units & Family Type	
% Owner Occupied Units	45.9%
% of HH with Children	25.0%
Race	
White	63.9%
Asian	6.3%
Black/African American	19.4%
Other	10.4%

Communities Served

- | | | | | |
|-------------|-------------|------------|-------------|----------------|
| • Askov | • Duluth | • Hinckley | • Pengilly | • Willow River |
| • Barnum | • Finlayson | • Isle | • Pillager | |
| • Bovey | • Floodwood | • Mcgregor | • Sandstone | |
| • Brainerd | • Garrison | • Motley | • Verndale | |
| • Coleraine | • Hill City | • Onamia | • Wahkon | |

New Richmond

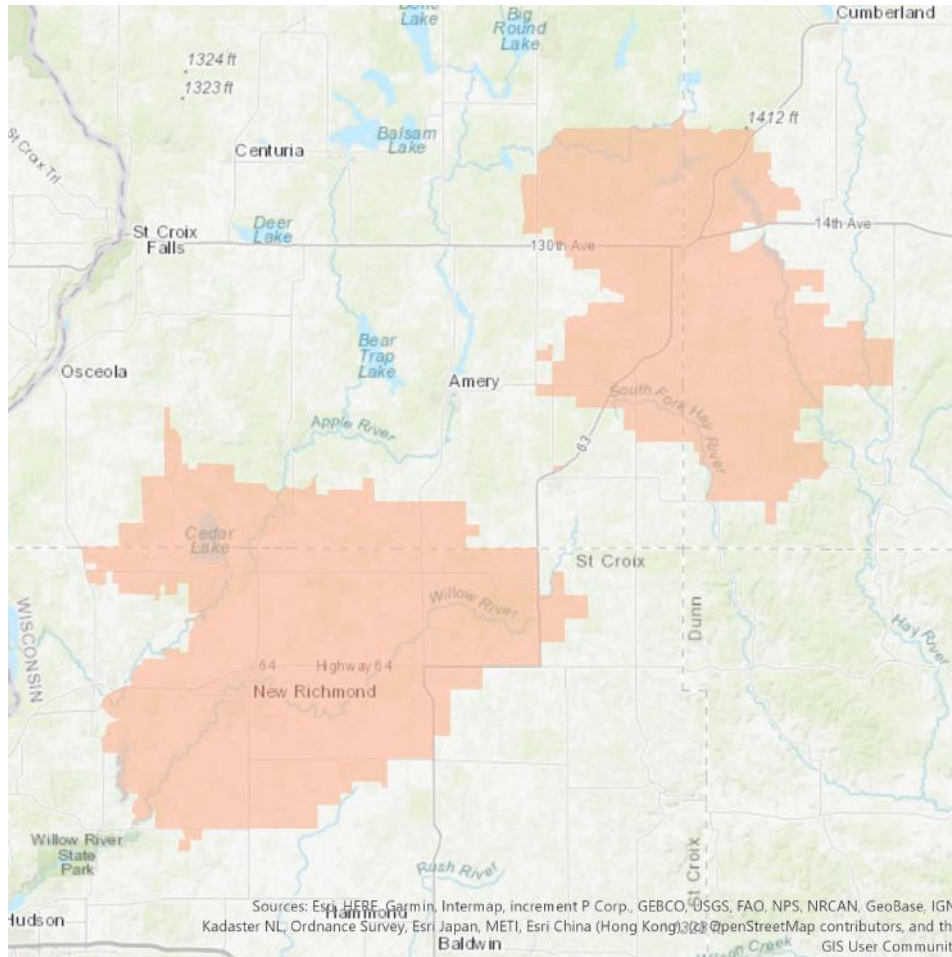

Demographic Profile

Age Groups

Persons 17 and under
 Adults 18-34
 Adults 35-54
 Adults 55+

Education

Attended College+

Marital Status

Single (Never Married)
 Married
 Divorced/Separated/Widowed

Household Income

\$30,000-\$49,999
 \$50,000-\$74,999
 \$75,000-\$99,999
 \$100,000+

Housing Units & Family Type

% Owner Occupied Units
 % of HH with Children

Race

White
 Asian
 Black/African American
 Other

Communities Served

- Hopkins
- Minneapolis

Owatonna

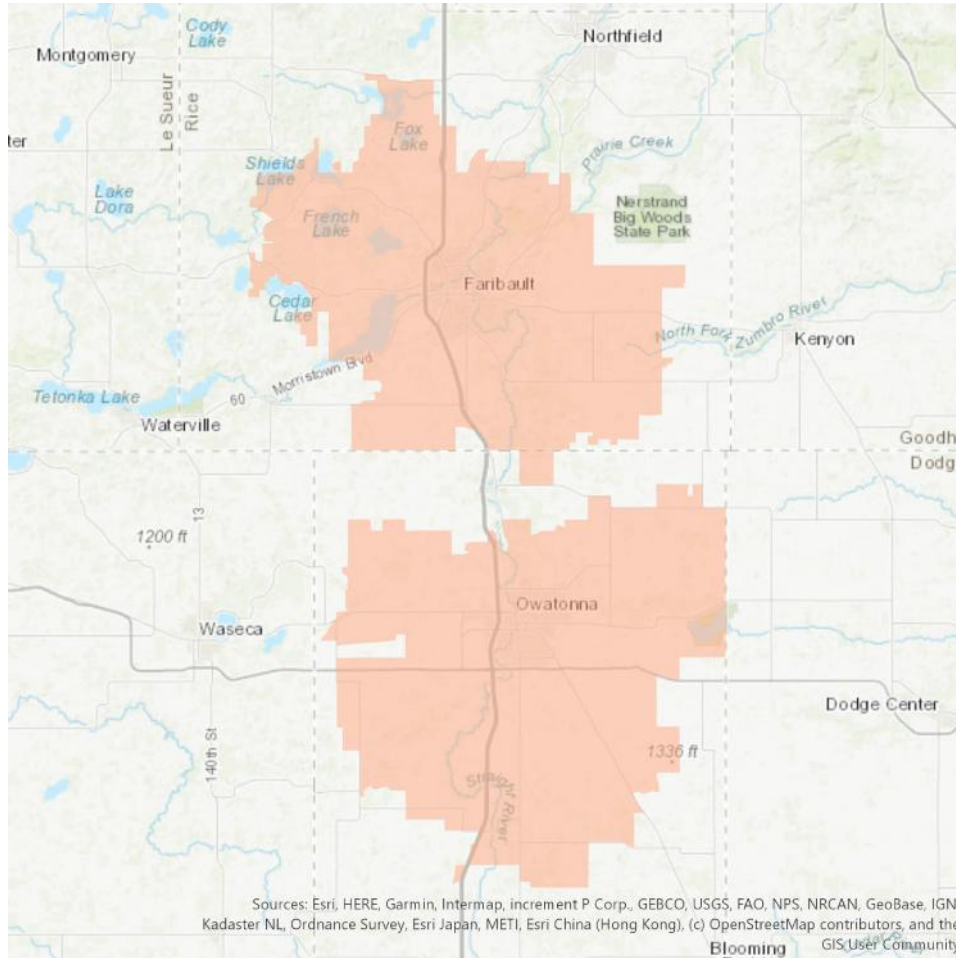

Demographic Profile

Age Groups

- Persons 17 and under
- Adults 18-34
- Adults 35-54
- Adults 55+

Education

- Attended College+

Marital Status

- Single (Never Married)
- Married
- Divorced/Separated/Widowed

Household Income

- \$30,000-\$49,999
- \$50,000-\$74,999
- \$75,000-\$99,999
- \$100,000+

Housing Units & Family Type

- % Owner Occupied Units
- % of HH with Children

Race

- White
- Asian
- Black/African American
- Other

Communities Served

- Hope
- Faribault
- Owatonna

Red Wing

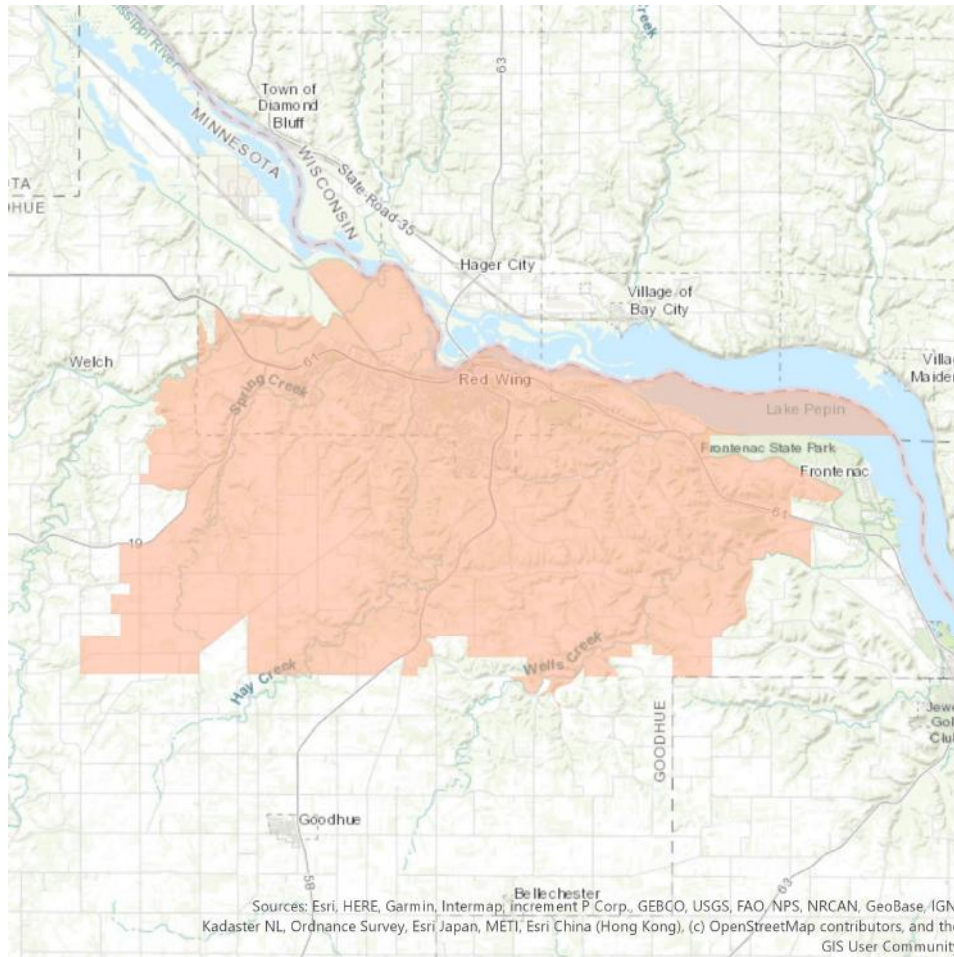

Demographic Profile

Age Groups

Persons 17 and under
 Adults 18-34
 Adults 35-54
 Adults 55+

Education

Attended College+

Marital Status

Single (Never Married)
 Married
 Divorced/Separated/Widowed

Household Income

\$30,000-\$49,999
 \$50,000-\$74,999
 \$75,000-\$99,999
 \$100,000+

Housing Units & Family Type

% Owner Occupied Units
 % of HH with Children

Race

White
 Asian
 Black/African American
 Other

Communities Served

- Red Wing

Rice Lake

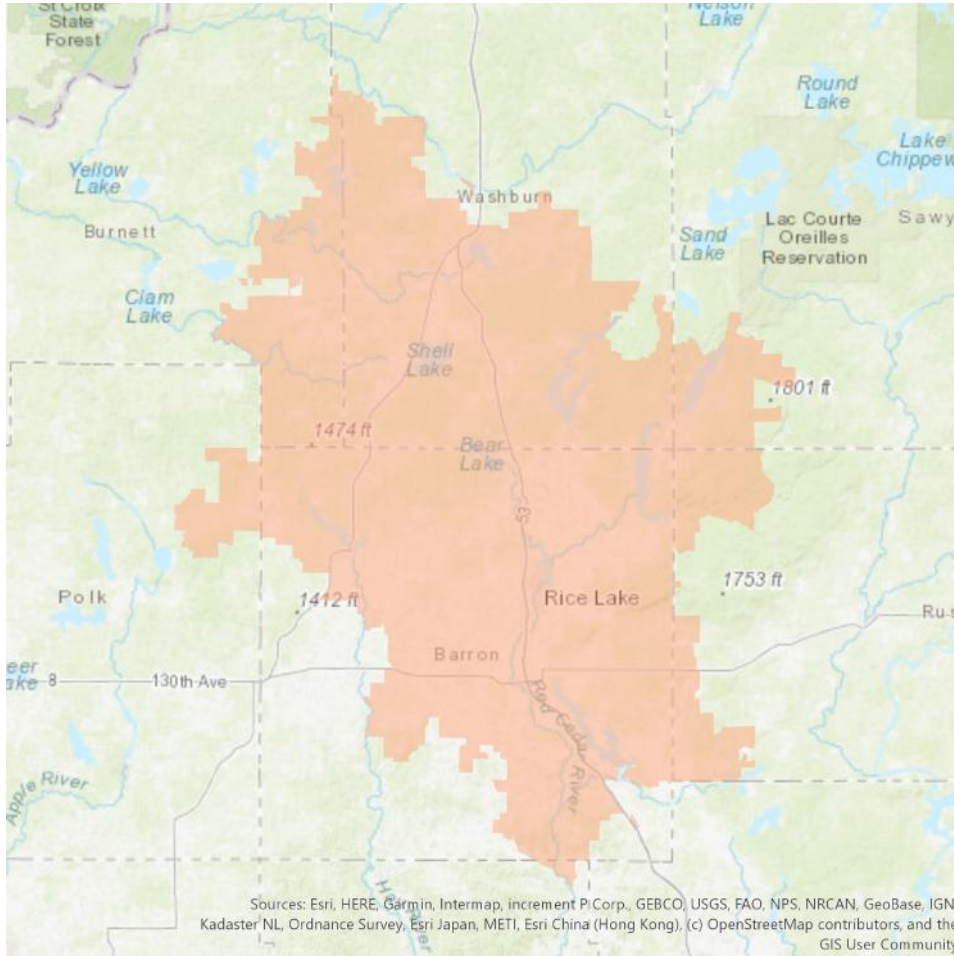

Demographic Profile

Age Groups

Persons 17 and under
 Adults 18-34
 Adults 35-54
 Adults 55+

Education

Attended College+

Marital Status

Single (Never Married)
 Married
 Divorced/Separated/Widowed

Household Income

\$30,000-\$49,999
 \$50,000-\$74,999
 \$75,000-\$99,999
 \$100,000+

Housing Units & Family Type

% Owner Occupied Units
 % of HH with Children

Race

White
 Asian
 Black/African American
 Other

Communities Served

- Birchwood
- Cameron
- Cumberland
- Shell Lake
- Chetek
- Barron
- Rice Lake
- Spooner
- Barronett
- Haugen
- Mikana
- Sarona

Rosemount

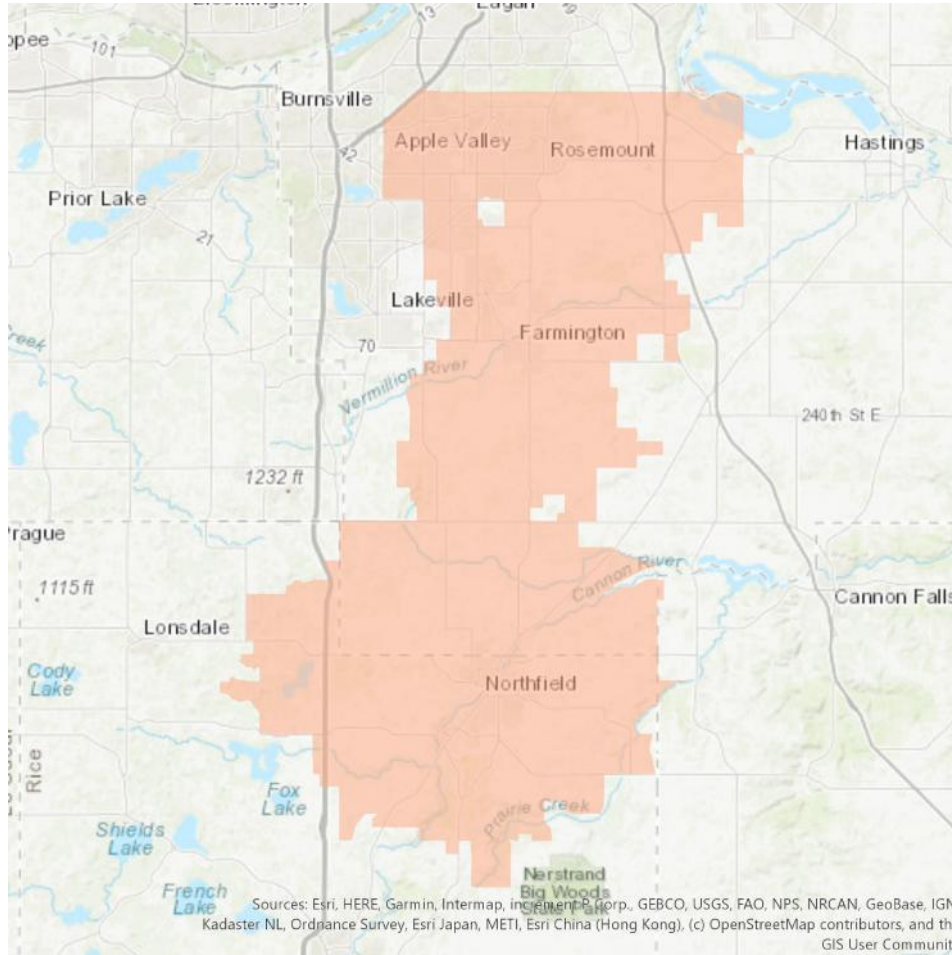

Demographic Profile

Age Groups

Persons 17 and under
 Adults 18-34
 Adults 35-54
 Adults 55+

Education

Attended College+

Marital Status

Single (Never Married)
 Married
 Divorced/Separated/Widowed

Household Income

\$30,000-\$49,999
 \$50,000-\$74,999
 \$75,000-\$99,999
 \$100,000+

Housing Units & Family Type

% Owner Occupied Units
 % of HH with Children

Race

White
 Asian
 Black/African American
 Other

Communities Served

- Minneapolis

St Cloud

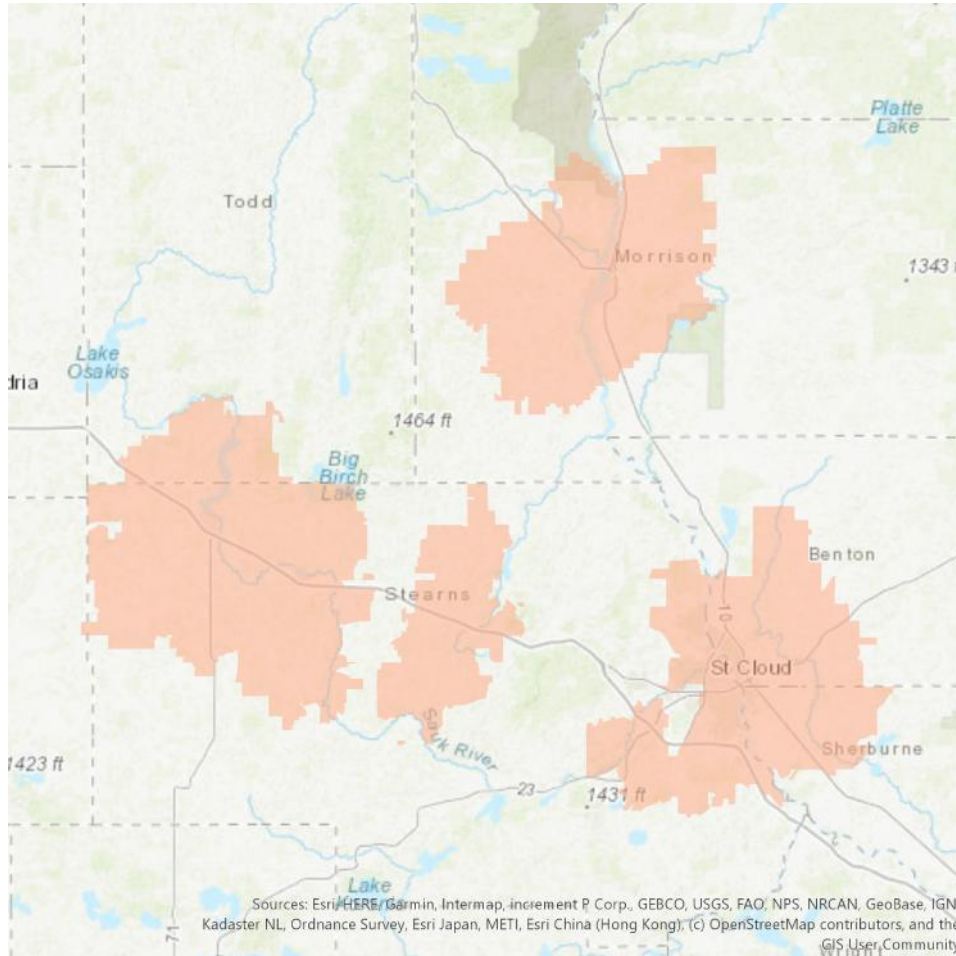

Demographic Profile

Age Groups

Persons 17 and under
 Adults 18-34
 Adults 35-54
 Adults 55+

Education

Attended College+

Marital Status

Single (Never Married)
 Married
 Divorced/Separated/Widowed

Household Income

\$30,000-\$49,999
 \$50,000-\$74,999
 \$75,000-\$99,999
 \$100,000+

Housing Units & Family Type

% Owner Occupied Units
 % of HH with Children

Race

White
 Asian
 Black/African American
 Other

Communities Served

- Albany
- Little Falls
- Melrose
- Saint Cloud
- West Union
- Sauk Centre
- Flensburg
- Greenwald
- New Munich
- Saint Martin
- Sartell
- Sauk Rapids

St Croix

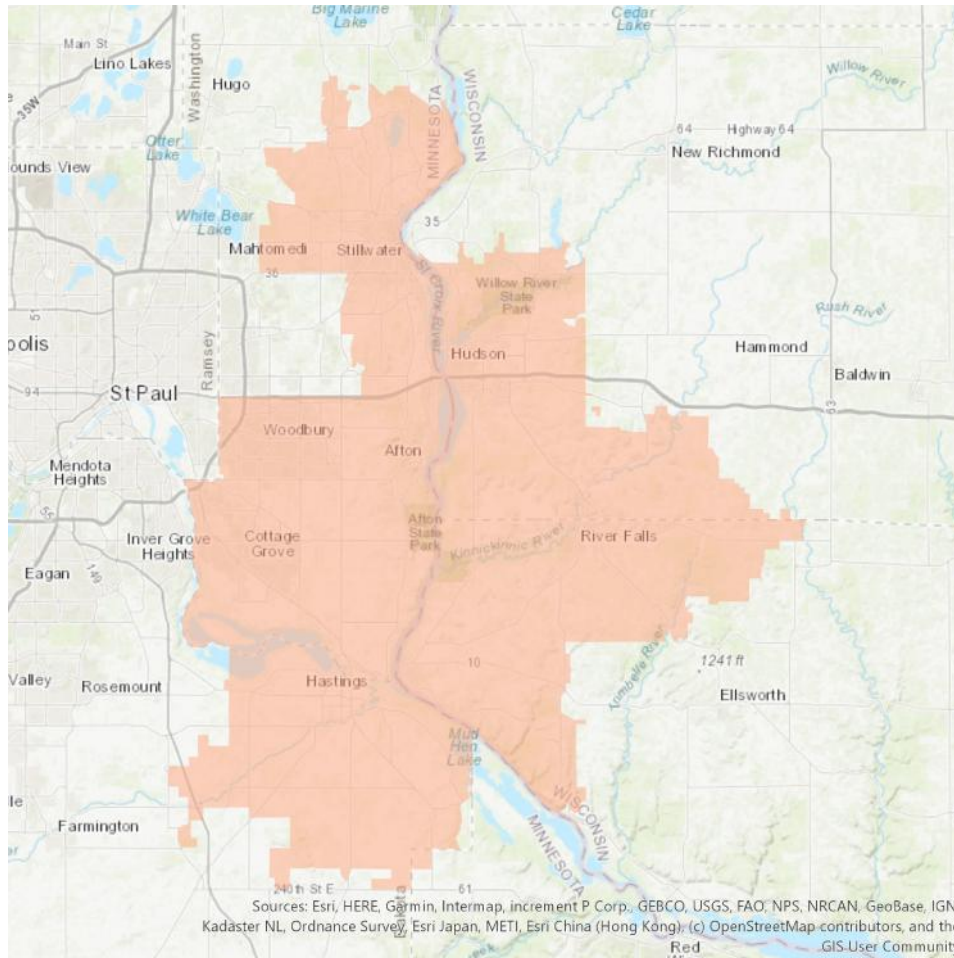

Demographic Profile

Age Groups

Persons 17 and under	24.6%
Adults 18-34	20.8%
Adults 35-54	28.9%
Adults 55+	25.8%

Education

Attended College+	73.9%
-------------------	-------

Marital Status

Single (Never Married)	28.7%
Married	55.3%
Divorced/Separated/Widowed	16.0%

Household Income

\$30,000-\$49,999	12.7%
\$50,000-\$74,999	18.0%
\$75,000-\$99,999	14.5%
\$100,000+	41.1%

Housing Units & Family Type

% Owner Occupied Units	74.5%
% of HH with Children	35.9%

Race

White	88.9%
Asian	4.2%
Black/African American	3.2%
Other	3.7%

Communities Served

See list of communities on next page.

St Croix

Communities Served

- Alma
 - Avon
 - Becker
 - Bock
 - Braham
 - Buckman
 - Cambridge
 - Center City
 - Chisago City
 - Clear Lake
 - Clearwater
 - Cold Spring
 - Collegeville
 - Elgin
 - Ellsworth
 - Foley
 - Forest Lake
 - Foreston
 - Gilman
 - Grandy
 - Grasston
 - Hampton
 - Harris
 - Holdingford
 - Isanti
 - Kellogg
 - Lastrup
 - Lindstrom
 - Marine On Saint Croix
 - Milaca
 - Mora
 - Navarre
 - Nelson
 - North Branch
 - Oak Park
 - Ogilvie
 - Pease
 - Pepin
 - Pierz
 - Pine City
 - Plainview
 - Princeton
 - Randolph
 - Reads Landing
 - Richmond
 - Rock Creek
 - Rockville
 - Royalton
 - Rush City
 - Saint Francis
 - Saint Joseph
 - Saint Stephen
 - Santiago
 - Scandia
 - Shafer
 - Stacy
 - Taylors Falls
 - Wabasha
 - Waite Park
 - Wanamingo
 - Wyoming
 - Zimmerman
-

St Croix Falls

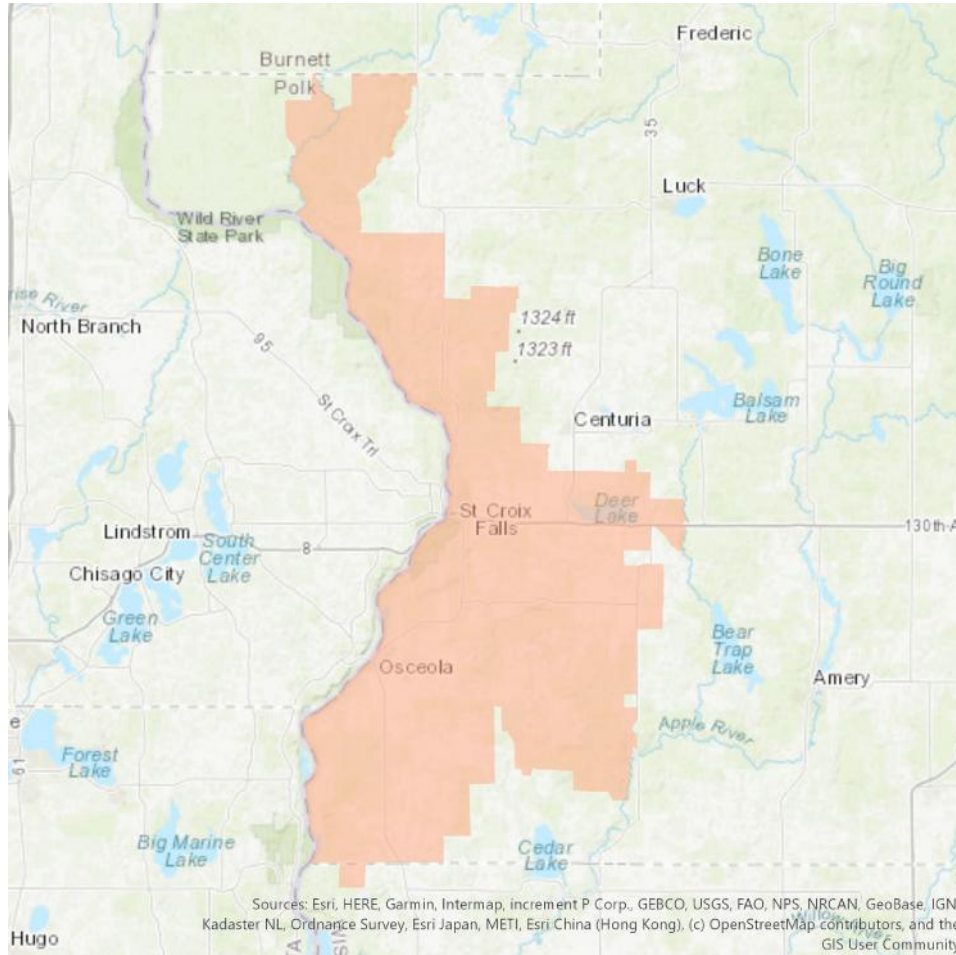

Demographic Profile

Age Groups

Persons 17 and under
 Adults 18-34
 Adults 35-54
 Adults 55+

Education

Attended College+

Marital Status

Single (Never Married)
 Married
 Divorced/Separated/Widowed

Household Income

\$30,000-\$49,999
 \$50,000-\$74,999
 \$75,000-\$99,999
 \$100,000+

Housing Units & Family Type

% Owner Occupied Units
 % of HH with Children

Race

White
 Asian
 Black/African American
 Other

Communities Served

- Afton
- Hastings
- Newport
- Saint Paul
- Bayport
- Hudson
- Prescott
- Saint Paul Park
- Cottage Grove
- Lakeland
- River Falls
- Stillwater

St Paul

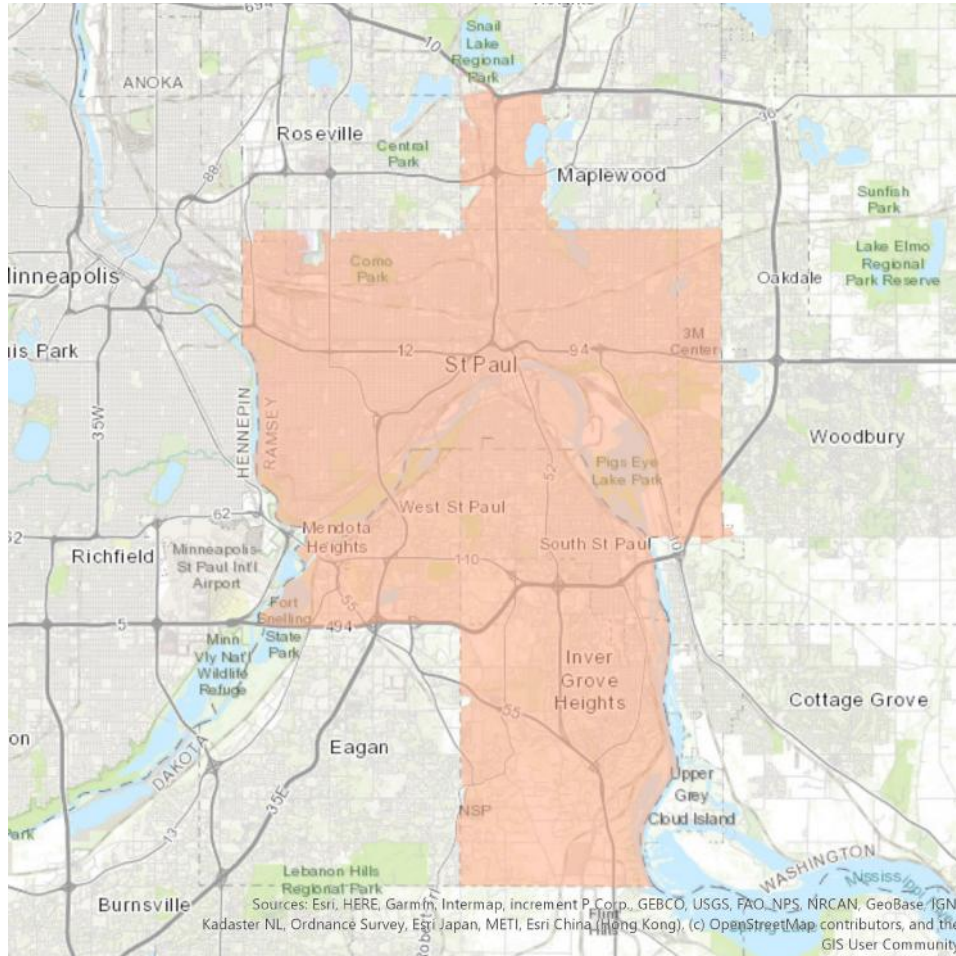

Demographic Profile

Age Groups

Persons 17 and under	23.8%
Adults 18-34	27.7%
Adults 35-54	24.3%
Adults 55+	24.2%

Education

Attended College+	66.6%
-------------------	-------

Marital Status

Single (Never Married)	40.2%
Married	40.1%
Divorced/Separated/Widowed	19.7%

Household Income

\$30,000-\$49,999	18.4%
\$50,000-\$74,999	18.5%
\$75,000-\$99,999	12.6%
\$100,000+	23.7%

Housing Units & Family Type

% Owner Occupied Units	53.7%
% of HH with Children	29.9%

Race

White	66.4%
Asian	13.8%
Black/African American	12.0%
Other	7.9%

Communities Served

- Inver Grove Heights
- Mendota
- Saint Paul
- South Saint Paul

St Paul Central

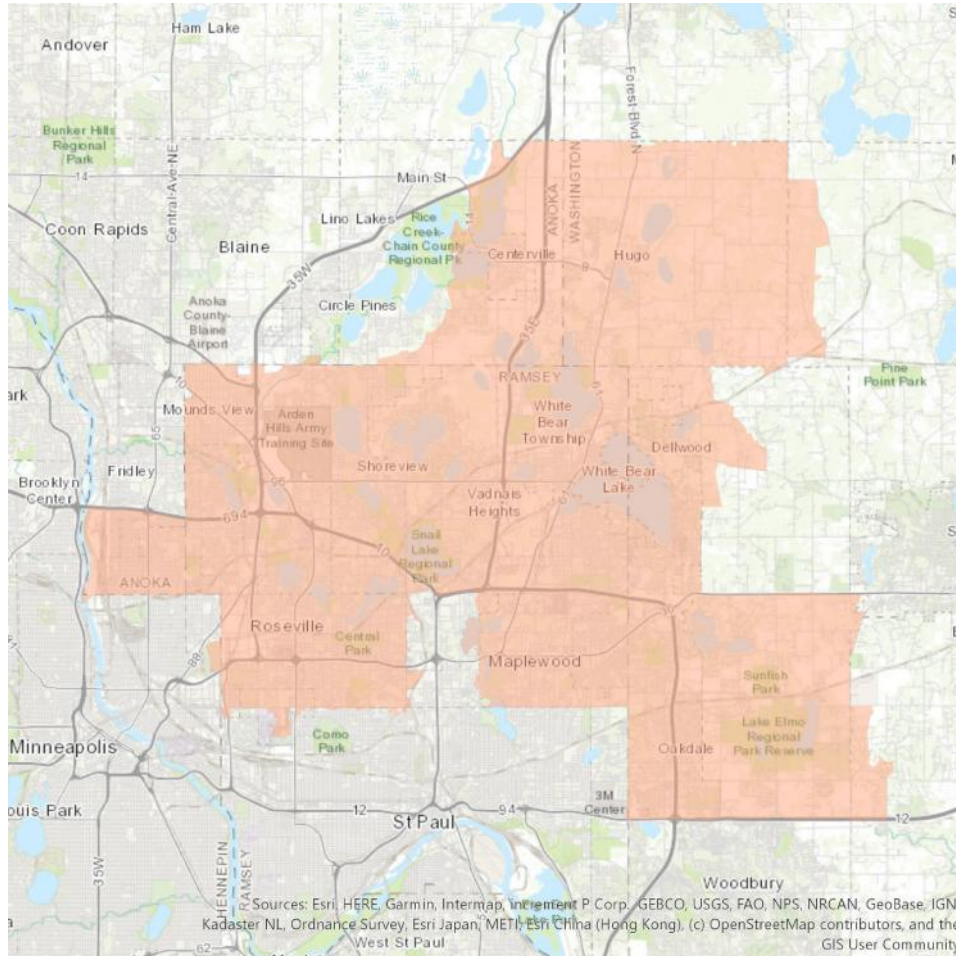

Demographic Profile

Age Groups

Persons 17 and under	22.5%
Adults 18-34	23.9%
Adults 35-54	25.4%
Adults 55+	28.1%

Education

Attended College+	70.0%
-------------------	-------

Marital Status

Single (Never Married)	33.8%
Married	47.4%
Divorced/Separated/Widowed	18.9%

Household Income

\$30,000-\$49,999	17.6%
\$50,000-\$74,999	17.6%
\$75,000-\$99,999	13.9%
\$100,000+	30.1%

Housing Units & Family Type

% Owner Occupied Units	66.5%
% of HH with Children	30.1%

Race

White	77.5%
Asian	9.1%
Black/African American	7.8%
Other	5.7%

Communities Served

- Inver Grove Heights
- Mendota
- Saint Paul
- South Saint Paul

St Peter

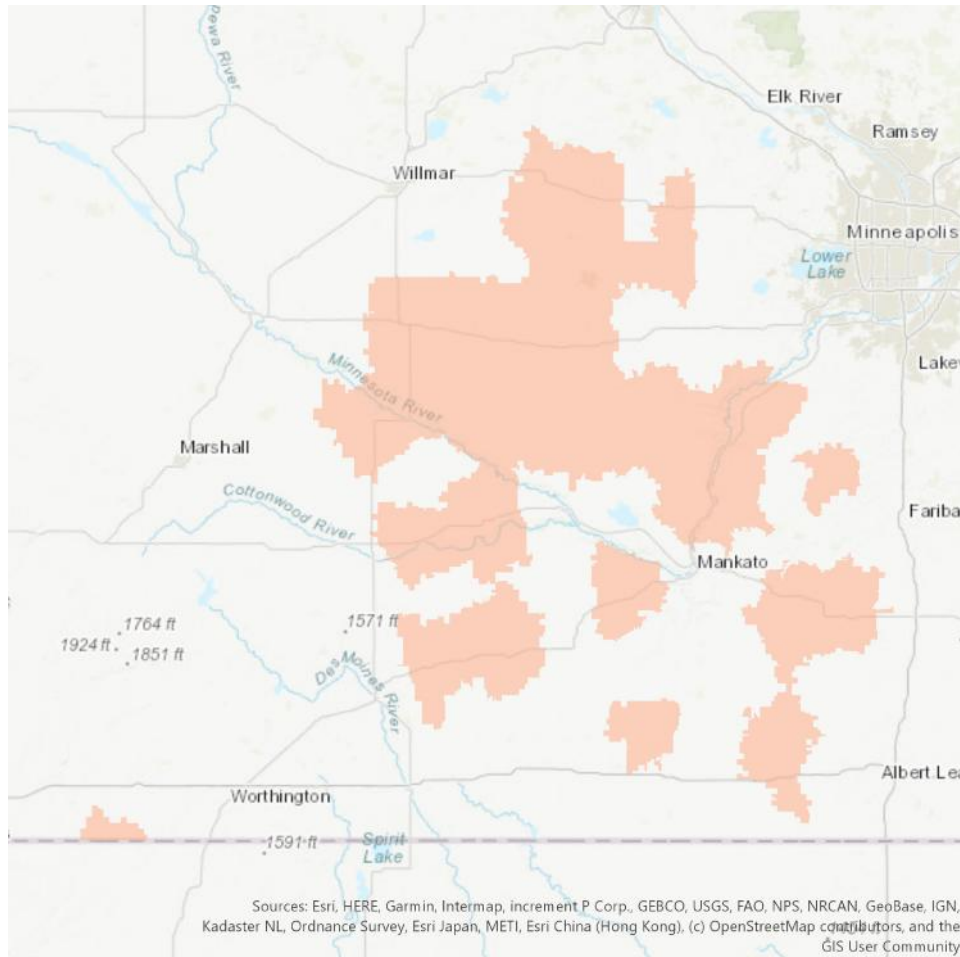

Demographic Profile

Age Groups

Persons 17 and under	23.5%
Adults 18-34	20.5%
Adults 35-54	25.2%
Adults 55+	30.8%

Education

Attended College+	54.7%
-------------------	-------

Marital Status

Single (Never Married)	27.8%
Married	53.9%
Divorced/Separated/Widowed	18.3%

Household Income

\$30,000-\$49,999	19.7%
\$50,000-\$74,999	21.5%
\$75,000-\$99,999	15.5%
\$100,000+	19.6%

Housing Units & Family Type

% Owner Occupied Units	69.7%
% of HH with Children	29.9%

Race

White	94.4%
Asian	0.9%
Black/African American	0.9%
Other	3.8%

Communities Served

- Inver Grove Heights
- Mendota
- Saint Paul
- South Saint Paul

TC Lakes

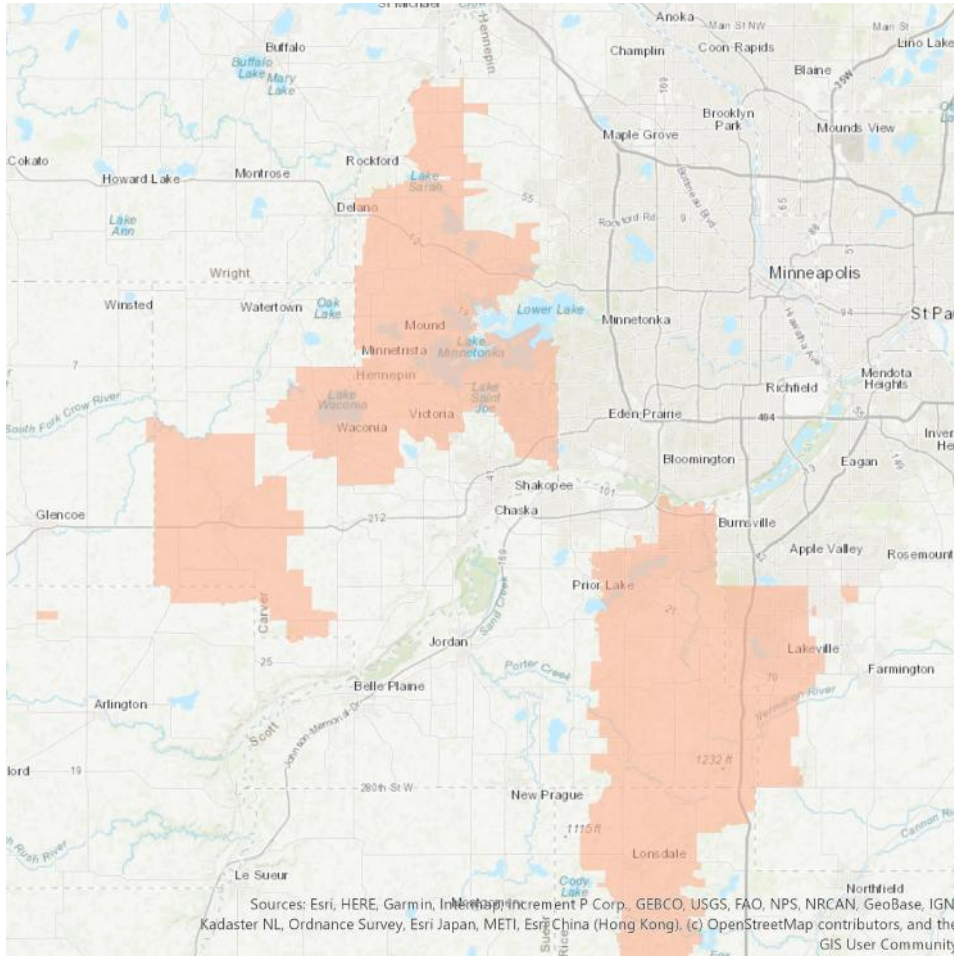

Demographic Profile

Age Groups

Persons 17 and under	26.8%
Adults 18-34	16.9%
Adults 35-54	30.7%
Adults 55+	25.6%

Education

Attended College+	78.8%
-------------------	-------

Marital Status

Single (Never Married)	24.4%
Married	61.6%
Divorced/Separated/Widowed	13.9%

Household Income

\$30,000-\$49,999	10.8%
\$50,000-\$74,999	14.4%
\$75,000-\$99,999	13.4%
\$100,000+	50.0%

Housing Units & Family Type

% Owner Occupied Units	79.7%
% of HH with Children	38.5%

Race

White	91.9%
Asian	3.4%
Black/African American	1.5%
Other	3.2%

Communities Served

- Hugo
- Lake Elmo
- Minneapolis
- Saint Paul
- Willernie

TC North

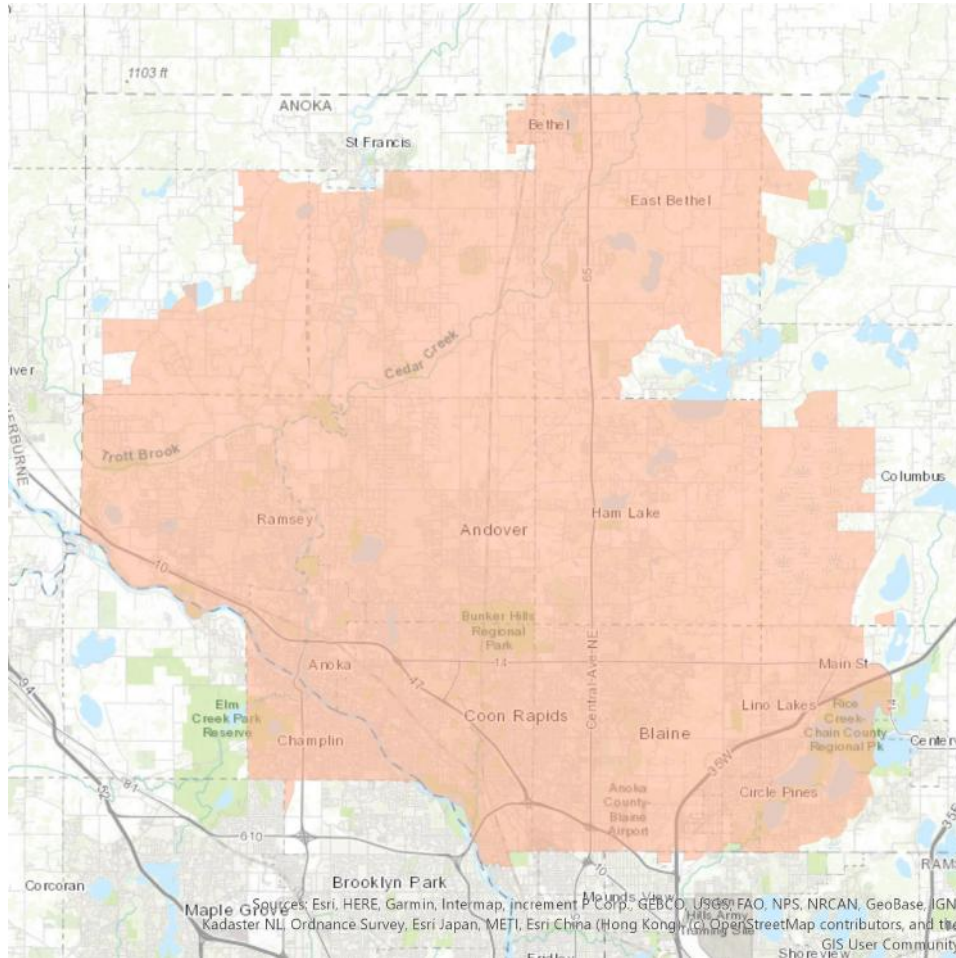

Demographic Profile

Age Groups

Persons 17 and under	24.5%
Adults 18-34	20.9%
Adults 35-54	28.8%
Adults 55+	25.8%

Education

Attended College+	68.9%
-------------------	-------

Marital Status

Single (Never Married)	28.0%
Married	54.8%
Divorced/Separated/Widowed	17.2%

Household Income

\$30,000-\$49,999	15.1%
\$50,000-\$74,999	19.2%
\$75,000-\$99,999	16.5%
\$100,000+	34.9%

Housing Units & Family Type

% Owner Occupied Units	78.2%
% of HH with Children	34.9%

Race

White	87.2%
Asian	4.0%
Black/African American	4.4%
Other	4.4%

Communities Served

- | | | | | | | |
|----------------|-------------|---------------|------------------|-----------------|---------------|-------------|
| • Arlington | • Danube | • Gibbon | • Kasota | • Morton | • Silver Lake | • Winnebago |
| • Belle Plaine | • Darwin | • Hector | • Lafayette | • Mountain Lake | • Sleepy Eye | • Winsted |
| • Bird Island | • Dassel | • Henderson | • Lake Crystal | • Olivia | • Springfield | • Winthrop |
| • Brownton | • Ellsworth | • Howard Lake | • Le Sueur | • Pemberton | • Stewart | |
| • Buffalo Lake | • Fairfax | • Huntley | • Lester Prairie | • Redwood Falls | • Waldorf | |
| • Butterfield | • Franklin | • Hutchinson | • Litchfield | • Saint James | • Waseca | |
| • Cleveland | • Gaylord | • Janesville | • Montgomery | • Saint Peter | • Wells | |

TC Northwest

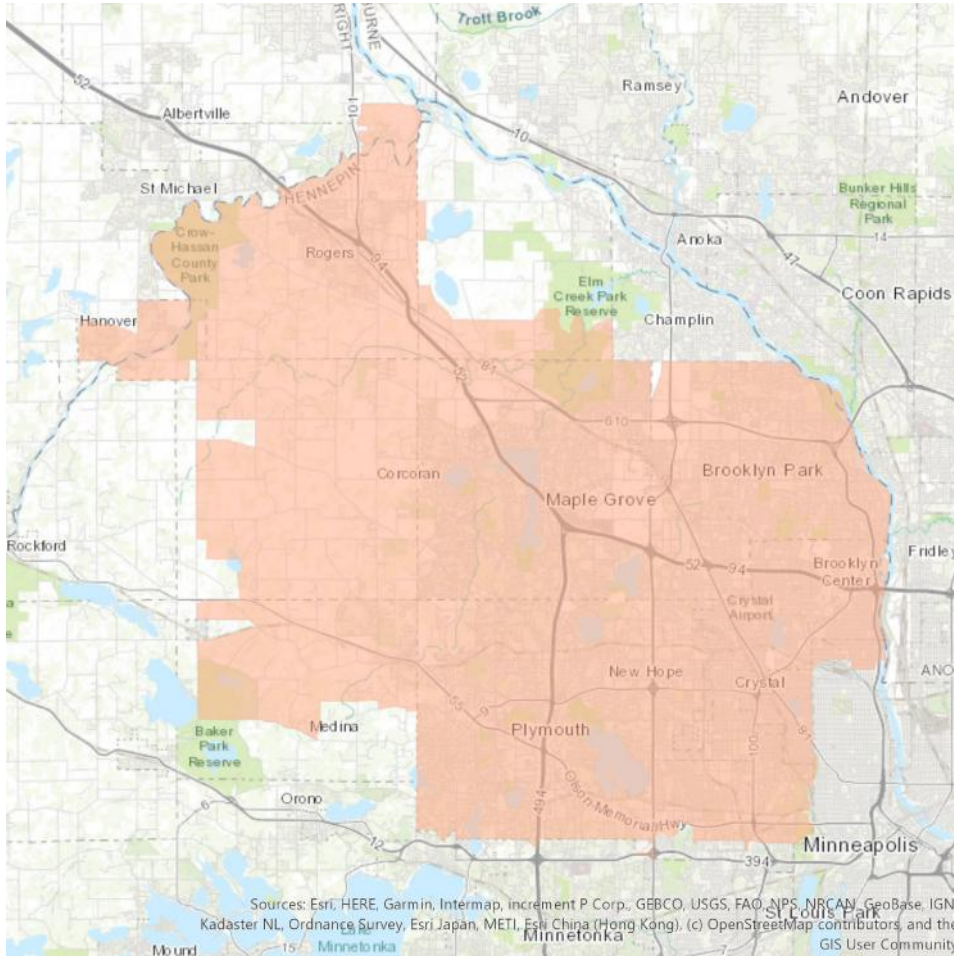

Demographic Profile

Age Groups

Persons 17 and under	24.4%
Adults 18-34	22.6%
Adults 35-54	27.5%
Adults 55+	25.5%

Education

Attended College+	74.3%
-------------------	-------

Marital Status

Single (Never Married)	31.6%
Married	50.0%
Divorced/Separated/Widowed	18.3%

Household Income

\$30,000-\$49,999	16.3%
\$50,000-\$74,999	16.7%
\$75,000-\$99,999	14.1%
\$100,000+	35.1%

Housing Units & Family Type

% Owner Occupied Units	66.6%
% of HH with Children	32.6%

Race

White	73.9%
Asian	8.9%
Black/African American	12.4%
Other	4.8%

Communities Served

- Chanhassen
- Howard Lake
- Maple Plain
- Norwood Young America
- Saint Bonifacius
- Webster
- Crystal Bay
- Lakeville
- Minnetonka Beach
- Osseo
- Savage
- Elko New Market
- Long Lake
- Mound
- Prior Lake
- Spring Park
- Excelsior
- Lonsdale
- New Auburn
- Rockford
- Victoria
- Hamburg
- Loretto
- Norwood
- Saint Bonifacius
- Waconia

TC South

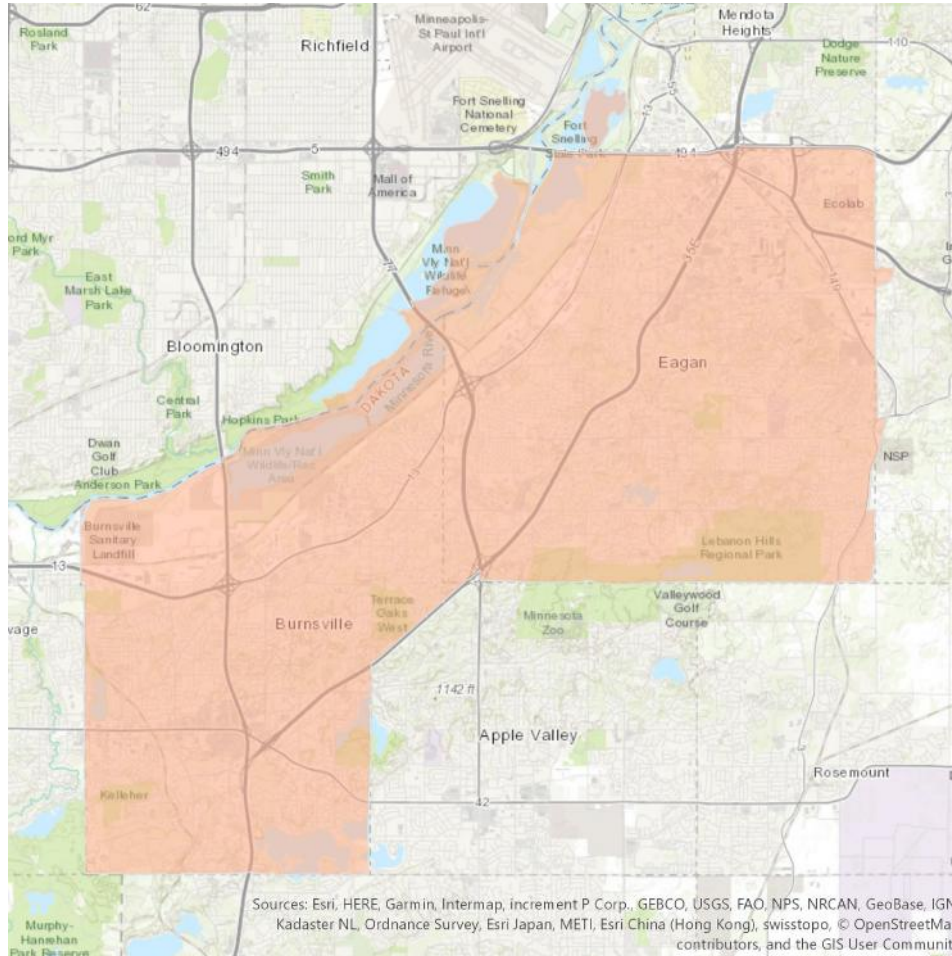

Demographic Profile

Age Groups	
Persons 17 and under	23.5%
Adults 18-34	24.0%
Adults 35-54	27.5%
Adults 55+	25.0%
Education	
Attended College+	76.7%
Marital Status	
Single (Never Married)	31.0%
Married	51.2%
Divorced/Separated/Widowed	17.9%
Household Income	
\$30,000-\$49,999	15.1%
\$50,000-\$74,999	19.4%
\$75,000-\$99,999	15.2%
\$100,000+	34.2%
Housing Units & Family Type	
% Owner Occupied Units	64.4%
% of HH with Children	31.8%
Race	
White	76.9%
Asian	6.1%
Black/African American	9.3%
Other	7.6%

Communities Served

- Andover
- Anoka
- Bethel
- Cedar
- Champlin
- Circle Pines
- Minneapolis

TC Southwest

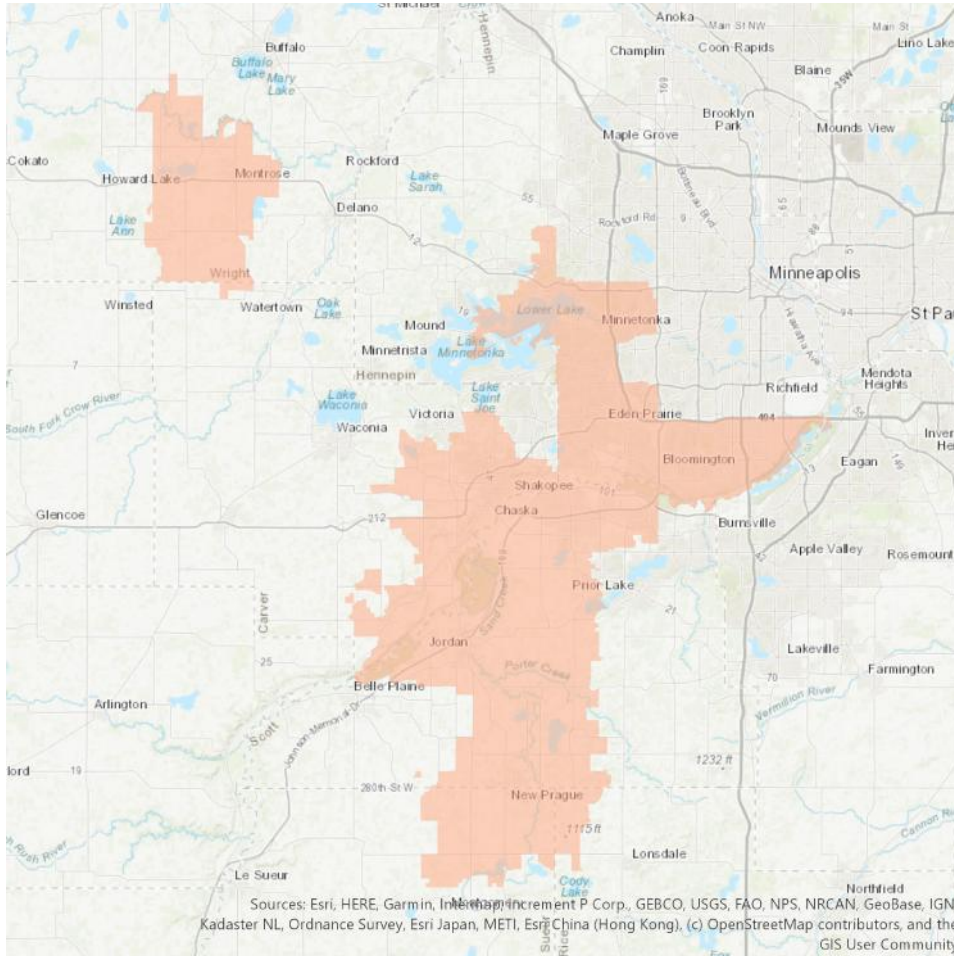

Demographic Profile

Age Groups

Persons 17 and under	23.8%
Adults 18-34	20.5%
Adults 35-54	27.9%
Adults 55+	27.8%

Education

Attended College+	77.0%
-------------------	-------

Marital Status

Single (Never Married)	28.4%
Married	53.3%
Divorced/Separated/Widowed	18.4%

Household Income

\$30,000-\$49,999	14.6%
\$50,000-\$74,999	17.5%
\$75,000-\$99,999	13.6%
\$100,000+	38.3%

Housing Units & Family Type

% Owner Occupied Units	66.4%
% of HH with Children	31.6%

Race

White	81.5%
Asian	6.5%
Black/African American	5.8%
Other	6.2%

Communities Served

- Hamel
- Hanover
- Minneapolis
- Osseo
- Rogers

Willmar

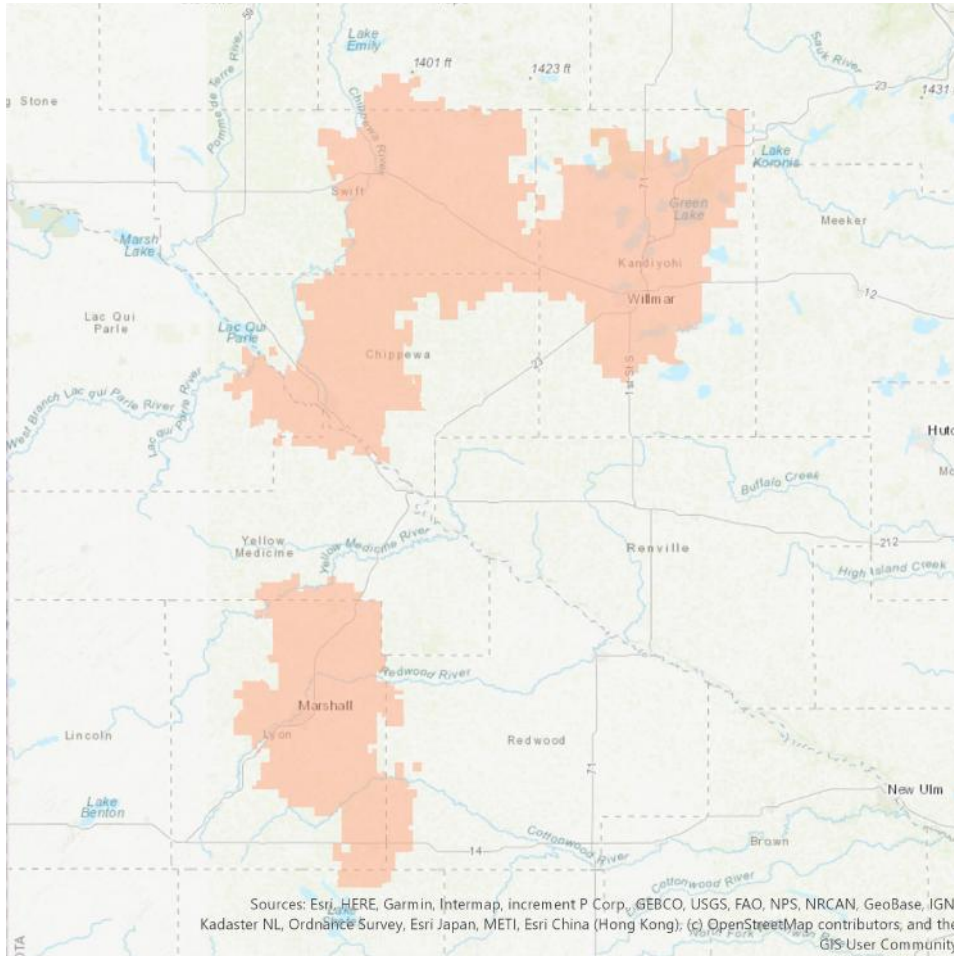

Demographic Profile

Age Groups

Persons 17 and under
 Adults 18-34
 Adults 35-54
 Adults 55+

Education

Attended College+

Marital Status

Single (Never Married)
 Married
 Divorced/Separated/Widowed

Household Income

\$30,000-\$49,999
 \$50,000-\$74,999
 \$75,000-\$99,999
 \$100,000+

Housing Units & Family Type

% Owner Occupied Units
 % of HH with Children

Race

White
 Asian
 Black/African American
 Other

Communities Served

- Benson
- Cottonwood
- Marshall
- New London
- Tracy
- Murdock
- Willmar
- Kandiyohi
- Kerkhoven
- Montevideo
- Pennock
- Spicer

Wood Lake

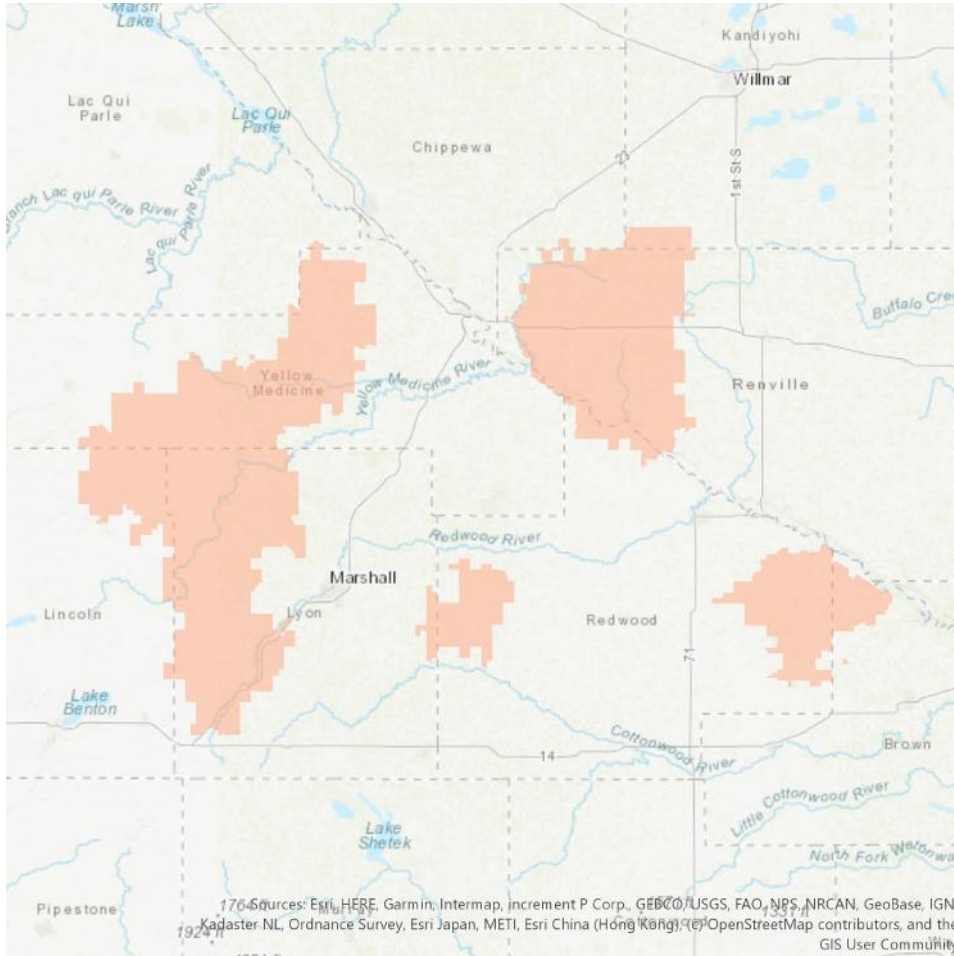

Demographic Profile

Age Groups

Persons 17 and under
 Adults 18-34
 Adults 35-54
 Adults 55+

Education

Attended College+

Marital Status

Single (Never Married)
 Married
 Divorced/Separated/Widowed

Household Income

\$30,000-\$49,999
 \$50,000-\$74,999
 \$75,000-\$99,999
 \$100,000+

Housing Units & Family Type

% Owner Occupied Units
 % of HH with Children

Race

White
 Asian
 Black/African American
 Other

Communities Served

- Burnsville
- Saint Paul