

# Denver, CO Interconnect Map

## Metro & Ft. Collins/Greeley Markets



## Zones Included

- Alamosa-Monte Vista
- Aspen/Glenwood/Rifle
- Boulder
- Central - East
- Central - West
- Craig
- East
- Estes Park
- Fort Collins CC
- Ft. Collins
- Ft. Morgan
- Greeley
- Jefferson
- Longmont
- Loveland
- New North
- North East
- North West
- Salida
- Sil-Dill-Breck-Winter Park-Granby
- South East
- South West
- Steamboat Springs
- Sterling
- Table Mountain
- Vail
- West

## Resort Markets

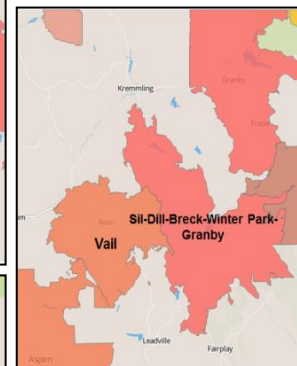
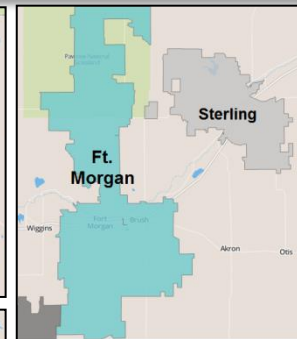

Thank You for Choosing National Media Spots, Inc.

We Appreciate Your Business!

888-579-8088

[www.nationalmediaspots.com](http://www.nationalmediaspots.com)

[media@nationalmediaspots.com](mailto:media@nationalmediaspots.com)

# Denver Metro

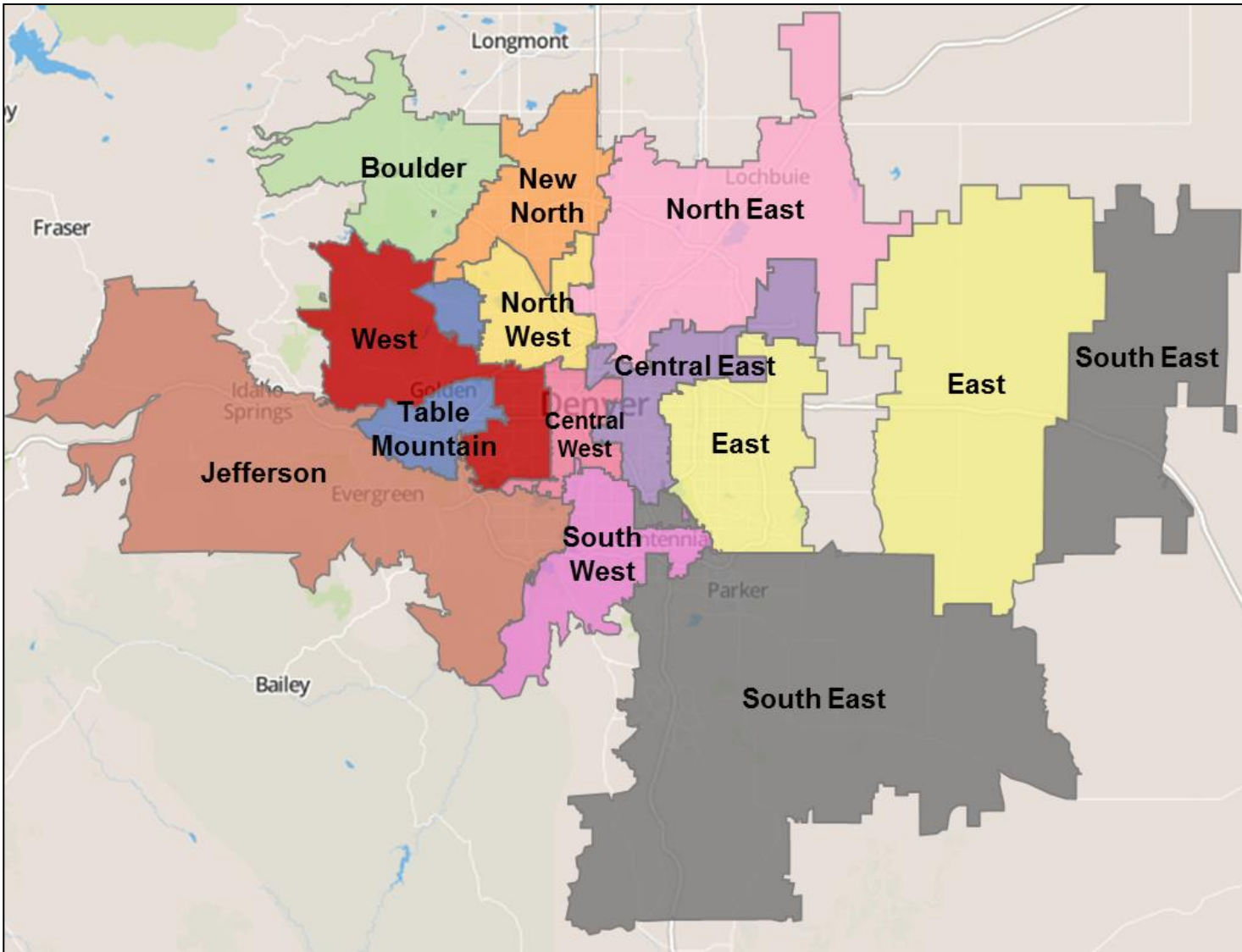

## Zones Included:

-  Boulder Zone
-  Central East Zone
-  Central West Zone
-  East Zone
-  Jefferson Zone
-  New North Zone
-  North East Zone
-  North West Zone
-  South East Zone
-  South West Zone
-  Table Mntn Zone
-  West Zone

# Alamosa/Monte Vista

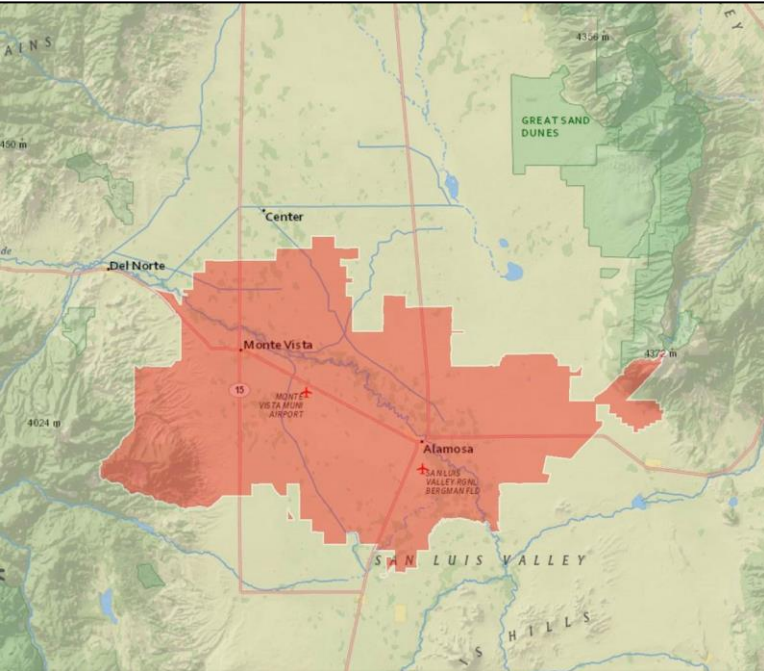

## Communities Served

- Alamosa
- Monte Vista

## Zip Codes Served

- 81101
- 81144

## Demographic Profile

### Age Groups

Persons 17 and under	25.3%
Adults 18-34	26.6%
Adults 35-54	23.1%
Adults 55+	25.0%

### Education

Attended/Graduated	49.4%
College/Post Graduate	

### Marital Status

Single (Never Married)	32.9%
Married	43.5%
Divorced/Separated/Widowed	23.6%

### Household Income

\$30,000-\$49,999	21.0%
\$50,000-\$74,999	14.8%
\$75,000-\$99,999	8.9%
\$100,000+	10.3%

### Housing Units & Family Type

% Owner Occupied Units	52.7%
% of HH with Children	32.5%

### Race

White	83.1%
Asian	1.3%
Black/African American	1.5%
Other	14.1%

### Ethnicity

Hispanic	48.4%
----------	-------

## Available Networks





# Aspen/Glenwood Springs/Rifle

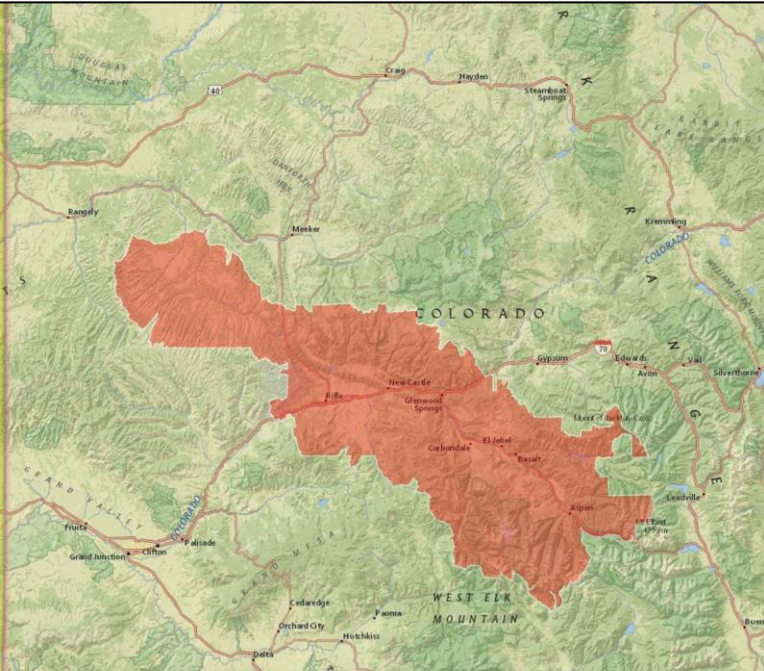

## Communities Served

- Aspen
- Basalt
- Snowmass
- Woody Creek
- Carbondale
- Rifle
- Silt
- New Castle
- Glenwood Springs

## Zip Codes Served

- 81601
- 81611
- 81615
- 81621
- 81623
- 81647
- 81650
- 81652
- 81654
- 81656

## Demographic Profile

### Age Groups

Persons 17 and under	23.9%
Adults 18-34	23.2%
Adults 35-54	29.7%
Adults 55+	23.2%

### Education

Attended/Graduated	62.1%
College/Post Graduate	

### Marital Status

Single (Never Married)	29.9%
Married	49.9%
Divorced/Separated/Widowed	20.2%

### Household Income

\$30,000-\$49,999	18.4%
\$50,000-\$74,999	19.7%
\$75,000-\$99,999	14.5%
\$100,000+	27.3%

### Housing Units & Family Type

% Owner Occupied Units	52.5%
% of HH with Children	34.2%

### Race

White	89.5%
Asian	0.9%
Black/African American	1.1%
Other	8.5%

### Ethnicity

Hispanic	25.5%
----------	-------

## Available Networks



# Boulder

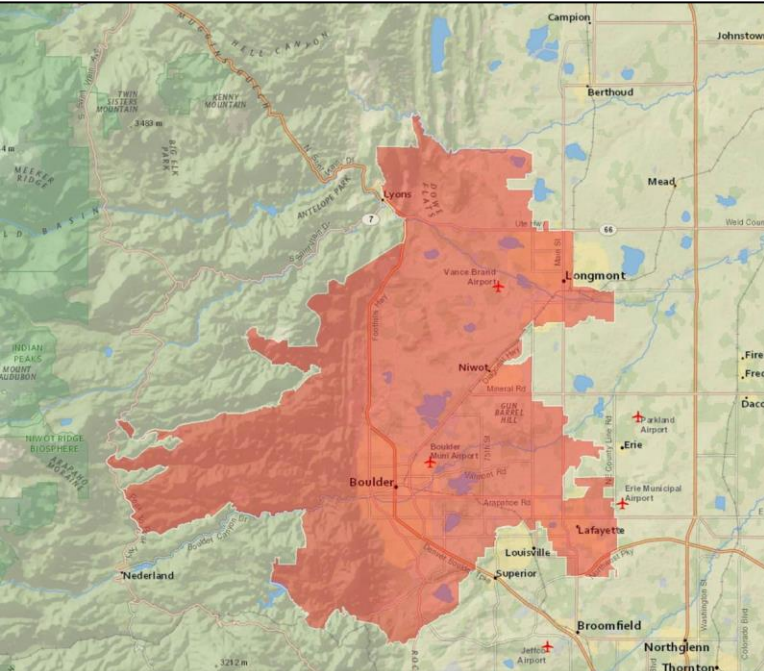

## Communities Served

- Boulder
- Lafayette
- Eldorado Springs
- Niwot
- Longmont

## Zip Codes Served

- 80025
- 80026
- 80301
- 80302
- 80303
- 80304
- 80305
- 80501
- 80503
- 80544

## Demographic Profile

### Age Groups

Persons 17 and under	19.2%
Adults 18-34	31.4%
Adults 35-54	25.9%
Adults 55+	23.5%

### Education

Attended/Graduated	76.7%
College/Post Graduate	

### Marital Status

Single (Never Married)	40.8%
Married	41.9%
Divorced/Separated/Widowed	17.3%

### Household Income

\$30,000-\$49,999	15.1%
\$50,000-\$74,999	16.1%
\$75,000-\$99,999	11.4%
\$100,000+	31.6%

### Housing Units & Family Type

% Owner Occupied Units	55.9%
% of HH with Children	26.5%

### Race

White	87.6%
Asian	3.8%
Black/African American	1.0%
Other	7.6%

### Ethnicity

Hispanic	14.1%
----------	-------

## Available Networks



# Central- East

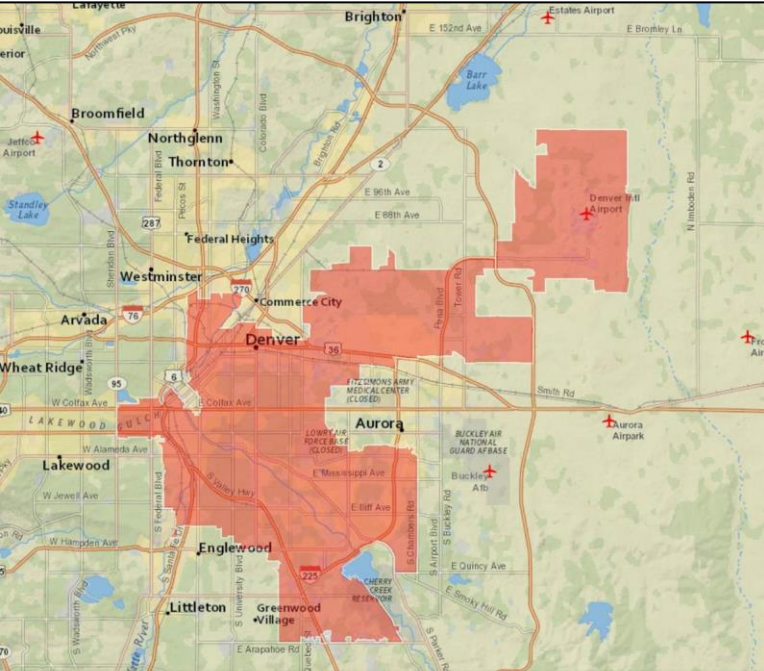

## Communities Served

- Denver
- City Park
- Aurora
- Glendale
- Montbello
- Cherry Creek

## Zip Codes Served

- 80012
- 80014
- 80111
- 80202
- 80204
- 80205
- 80207
- 80209
- 80210
- 80218
- 80220
- 80222
- 80223
- 80224
- 80203
- 80230
- 80231
- 80237
- 80238
- 80216
- 80239
- 80246
- 80247
- 80249

## Demographic Profile

### Age Groups

Persons 17 and under	20.9%
Adults 18-34	30.0%
Adults 35-54	27.1%
Adults 55+	22.0%

### Education

Attended/Graduated	66.3%
College/Post Graduate	

### Marital Status

Single (Never Married)	40.7%
Married	37.0%
Divorced/Separated/Widowed	22.3%

### Household Income

\$30,000-\$49,999	19.3%
\$50,000-\$74,999	17.0%
\$75,000-\$99,999	11.4%
\$100,000+	23.4%

### Housing Units & Family Type

% Owner Occupied Units	44.8%
% of HH with Children	25.4%

### Race

White	72.0%
Asian	3.9%
Black/African American	13.2%
Other	10.8%

### Ethnicity

Hispanic	24.0%
----------	-------

## Available Networks





# Central- West

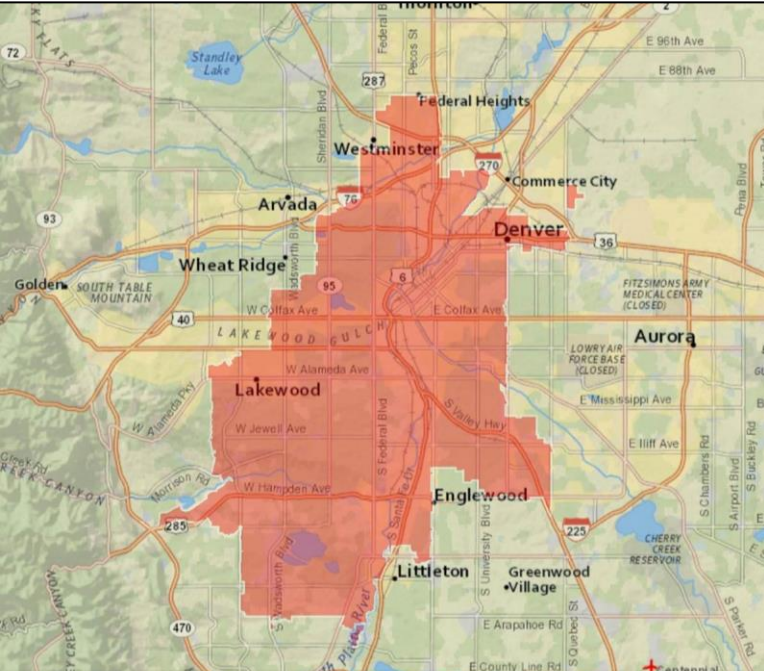

## Communities Served

- Denver
- Edgewater
- Bow Mar
- Lakewood
- Englewood
- Littleton

## Zip Codes Served

- 80123
- 80204
- 80210
- 80216
- 80264
- 80265
- 80221
- 80202
- 80205
- 80293
- 80211
- 80218
- 80223
- 80110
- 80209
- 80236
- 80203
- 80206
- 80214
- 80226
- 80212
- 80219
- 80227
- 80232
- 80239

## Demographic Profile

### Age Groups

Persons 17 and under	20.1%
Adults 18-34	30.7%
Adults 35-54	26.4%
Adults 55+	22.7%

### Education

Attended/Graduated	59.2%
College/Post Graduate	

### Marital Status

Single (Never Married)	40.5%
Married	36.3%
Divorced/Separated/Widowed	23.2%

### Household Income

\$30,000-\$49,999	18.7%
\$50,000-\$74,999	17.3%
\$75,000-\$99,999	11.7%
\$100,000+	22.2%

### Housing Units & Family Type

% Owner Occupied Units	47.9%
% of HH with Children	24.6%

### Race

White	81.6%
Asian	3.0%
Black/African American	3.9%
Other	11.5%

### Ethnicity

Hispanic	33.4%
----------	-------

## Available Networks



# Craig

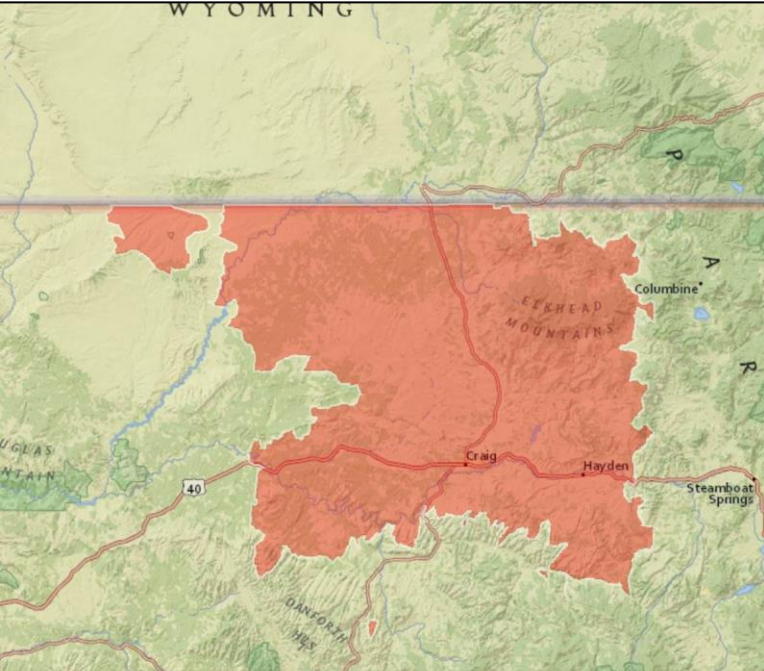

## Communities Served

- Craig
- Hayden

## Zip Codes Served

- 81625
- 81639

## Demographic Profile

### Age Groups

Persons 17 and under	26.0%
Adults 18-34	21.3%
Adults 35-54	27.4%
Adults 55+	25.3%

### Education

Attended/Graduated	42.2%
College/Post Graduate	

### Marital Status

Single (Never Married)	25.5%
Married	52.2%
Divorced/Separated/Widowed	22.3%

### Household Income

\$30,000-\$49,999	21.0%
\$50,000-\$74,999	18.6%
\$75,000-\$99,999	15.6%
\$100,000+	17.6%

### Housing Units & Family Type

% Owner Occupied Units	59.3%
% of HH with Children	33.0%

### Race

White	94.1%
Asian	0.8%
Black/African American	0.2%
Other	5.0%

### Ethnicity

Hispanic	12.8%
----------	-------

## Available Networks





# East

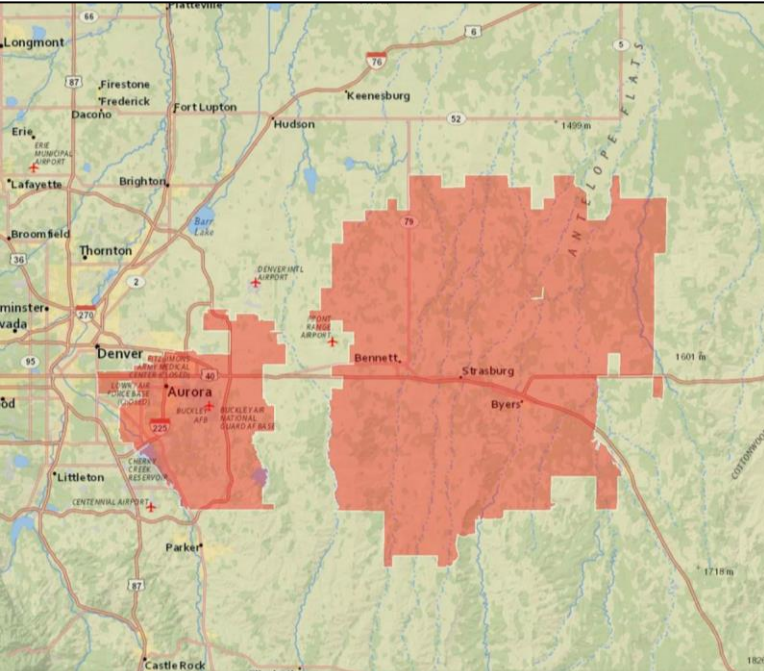

## Communities Served

- Aurora
- Foxfield
- Bennett
- Byers

## Zip Codes Served

- 80010
- 80011
- 80012
- 80013
- 80014
- 80015
- 80016
- 80017
- 80018
- 80019
- 80020
- 80021
- 80023
- 80024
- 80027

## Demographic Profile

### Age Groups

Persons 17 and under	26.0%
Adults 18-34	24.9%
Adults 35-54	28.2%
Adults 55+	20.8%

### Education

Attended/Graduated	59.4%
College/Post Graduate	

### Marital Status

Single (Never Married)	33.2%
Married	45.2%
Divorced/Separated/Widowed	21.6%

### Household Income

\$30,000-\$49,999	19.6%
\$50,000-\$74,999	19.3%
\$75,000-\$99,999	12.3%
\$100,000+	23.7%

### Housing Units & Family Type

% Owner Occupied Units	54.7%
% of HH with Children	35.8%

### Race

White	67.2%
Asian	5.7%
Black/African American	14.2%
Other	12.8%

### Ethnicity

Hispanic	23.8%
----------	-------

## Available Networks



# Estes Park

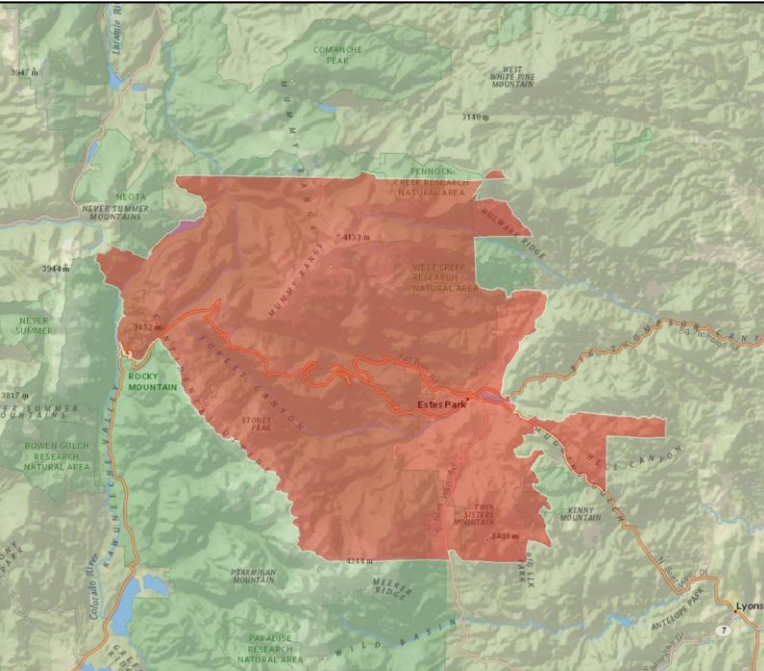

## Communities Served

- Larimer County
- Estes Park

## Zip Codes Served

- 80517

## Demographic Profile

### Age Groups

Persons 17 and under	13.9%
Adults 18-34	15.5%
Adults 35-54	17.0%
Adults 55+	53.6%

### Education

Attended/Graduated	71.8%
College/Post Graduate	

### Marital Status

Single (Never Married)	19.6%
Married	58.1%
Divorced/Separated/Widowed	22.4%

### Household Income

\$30,000-\$49,999	24.7%
\$50,000-\$74,999	23.5%
\$75,000-\$99,999	13.9%
\$100,000+	18.4%

### Housing Units & Family Type

% Owner Occupied Units	42.8%
% of HH with Children	16.1%

### Race

White	97.4%
Asian	0.2%
Black/African American	0.3%
Other	2.1%

### Ethnicity

Hispanic	5.3%
----------	------

## Available Networks



# Fort Collins

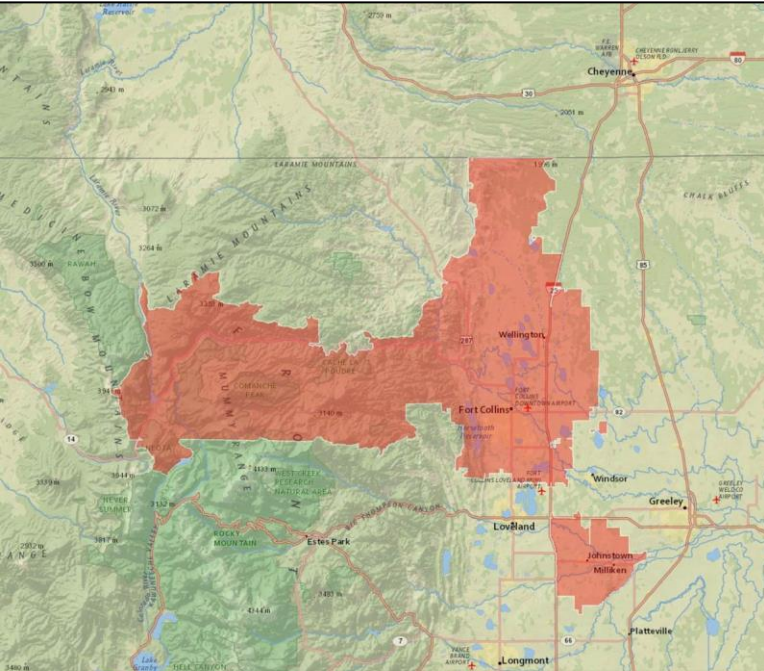

## Communities Served

- Fort Collins
- Timnath
- Johnstown
- Bellvue
- LaPorte
- Poudre Valley
- Ault
- Eaton
- Pierce
- Milliken
- Wellington

## Zip Codes Served

- 80521
- 80524
- 80525
- 80526
- 80528
- 80547

## Demographic Profile

### Age Groups

Persons 17 and under	20.6%
Adults 18-34	34.2%
Adults 35-54	23.8%
Adults 55+	21.4%

### Education

Attended/Graduated	73.6%
College/Post Graduate	

### Marital Status

Single (Never Married)	39.6%
Married	45.0%
Divorced/Separated/Widowed	15.4%

### Household Income

\$30,000-\$49,999	18.1%
\$50,000-\$74,999	17.5%
\$75,000-\$99,999	14.0%
\$100,000+	24.7%

### Housing Units & Family Type

% Owner Occupied Units	58.6%
% of HH with Children	29.7%

### Race

White	89.8%
Asian	2.3%
Black/African American	1.2%
Other	6.7%

### Ethnicity

Hispanic	12.2%
----------	-------

## Available Networks





# Fort Morgan

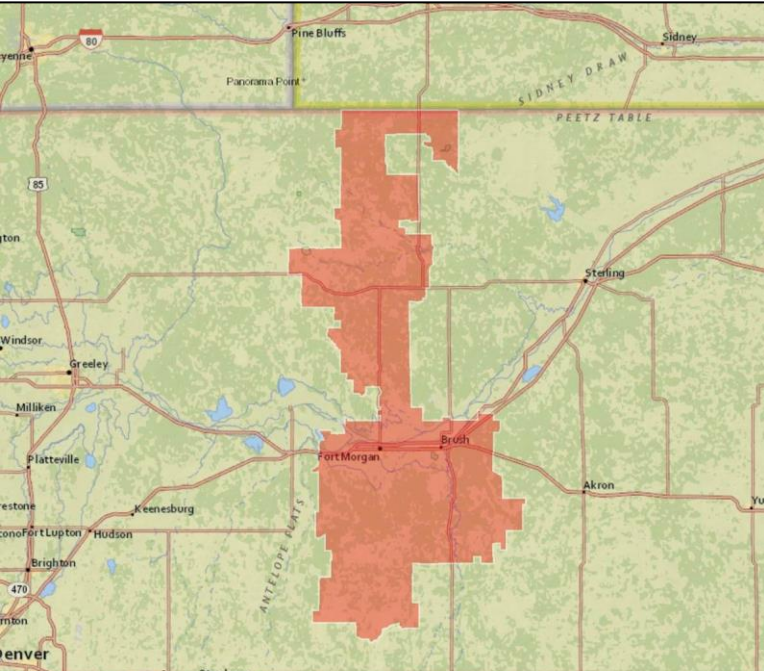

## Communities Served

- Fort Morgan
- Brush
- Raymer
- Log Lane Village

## Zip Codes Served

- 80701
- 80705
- 80723
- 80742

## Demographic Profile

### Age Groups

Persons 17 and under	28.1%
Adults 18-34	21.2%
Adults 35-54	25.8%
Adults 55+	24.9%

### Education

Attended/Graduated	38.0%
College/Post Graduate	

### Marital Status

Single (Never Married)	25.8%
Married	48.9%
Divorced/Separated/Widowed	25.3%

### Household Income

\$30,000-\$49,999	22.9%
\$50,000-\$74,999	18.2%
\$75,000-\$99,999	14.6%
\$100,000+	13.0%

### Housing Units & Family Type

% Owner Occupied Units	58.1%
% of HH with Children	38.7%

### Race

White	88.7%
Asian	0.1%
Black/African American	2.9%
Other	8.3%

### Ethnicity

Hispanic	35.7%
----------	-------

## Available Networks



# Greeley

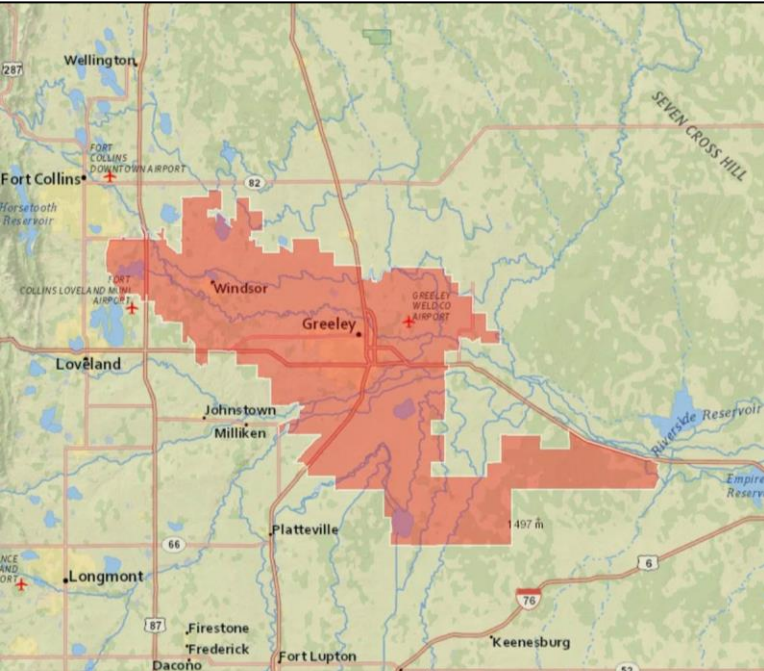

## Communities Served

- Greeley
- University of Northern Colorado
- Lasalle
- Windsor
- Evans
- Garden City

## Zip Codes Served

- 80528
- 80550
- 80620
- 80631
- 80634
- 80639
- 80645

## Demographic Profile

### Age Groups

Persons 17 and under	28.1%
Adults 18-34	21.2%
Adults 35-54	25.8%
Adults 55+	24.9%

### Education

Attended/Graduated	38.0%
College/Post Graduate	

### Marital Status

Single (Never Married)	25.8%
Married	48.9%
Divorced/Separated/Widowed	25.3%

### Household Income

\$30,000-\$49,999	22.9%
\$50,000-\$74,999	18.2%
\$75,000-\$99,999	14.6%
\$100,000+	13.0%

### Housing Units & Family Type

% Owner Occupied Units	58.1%
% of HH with Children	38.7%

### Race

White	88.7%
Asian	0.1%
Black/African American	2.9%
Other	8.3%

### Ethnicity

Hispanic	35.7%
----------	-------

## Available Networks



# Jefferson County

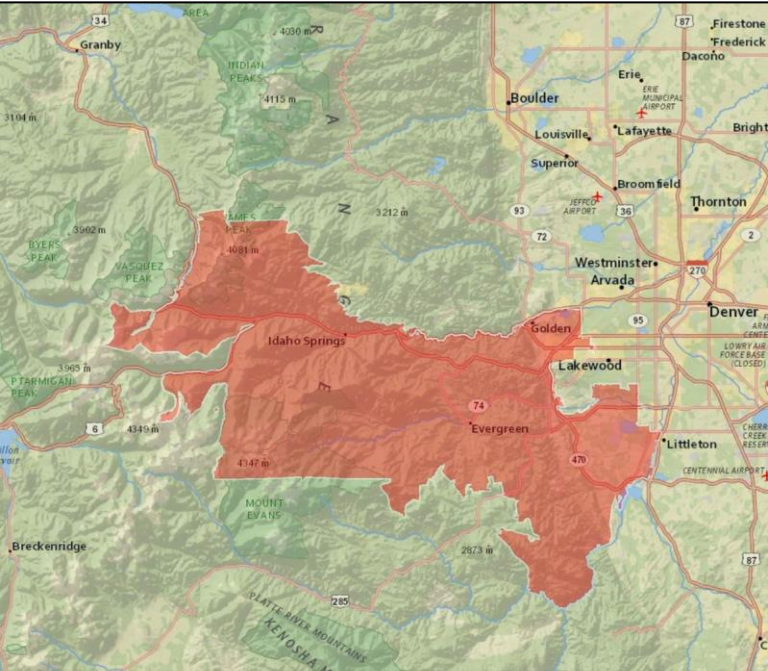

## Communities Served

- Idaho Springs
- Evergreen
- Columbine Valley
- Kittredge
- Morrison
- Indian Hills
- Idledale
- Dumont
- Empire
- Georgetown
- Littleton
- Golden

## Zip Codes Served

- 80123
- 80127
- 80128
- 80227
- 80401
- 80436
- 80438
- 80439
- 80444
- 80452
- 80453
- 80454
- 80235
- 80457
- 80465
- 80476

## Demographic Profile

### Age Groups

Persons 17 and under	21.5%
Adults 18-34	20.4%
Adults 35-54	29.6%
Adults 55+	28.5%

### Education

Attended/Graduated	70.5%
College/Post Graduate	

### Marital Status

Single (Never Married)	26.9%
Married	54.2%
Divorced/Separated/Widowed	18.9%

### Household Income

\$30,000-\$49,999	15.2%
\$50,000-\$74,999	17.8%
\$75,000-\$99,999	14.7%
\$100,000+	36.1%

### Housing Units & Family Type

% Owner Occupied Units	71.0%
% of HH with Children	29.4%

### Race

White	91.4%
Asian	2.8%
Black/African American	1.1%
Other	4.7%

### Ethnicity

Hispanic	12.6%
----------	-------

## Available Networks





# Longmont

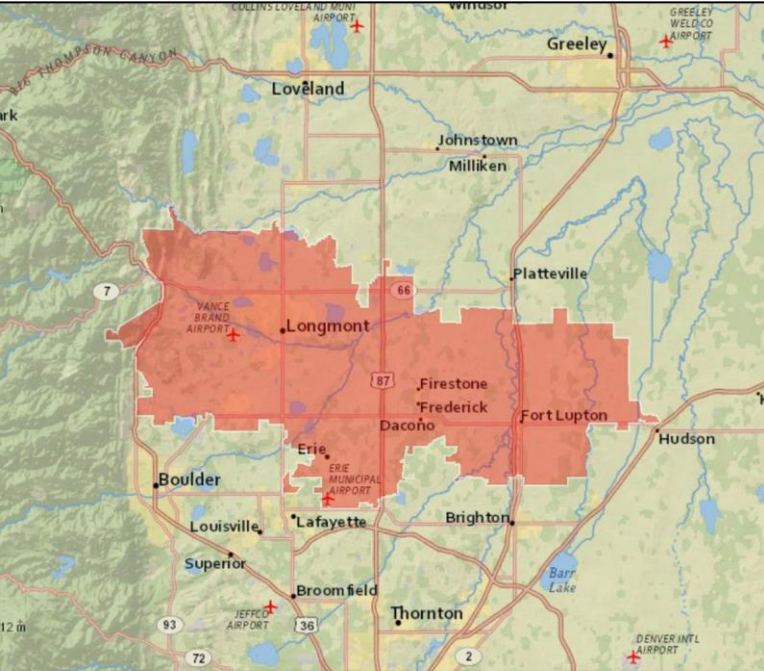

## Communities Served

- Longmont
- Erie
- Fort Lupton
- Firestone
- Dacono
- Niwot
- Frederick

## Zip Codes Served

- 80501
- 80503
- 80504
- 80514
- 80516
- 80520
- 80530
- 80621

## Demographic Profile

### Age Groups

Persons 17 and under	26.8%
Adults 18-34	20.4%
Adults 35-54	29.5%
Adults 55+	23.4%

### Education

Attended/Graduated	61.9%
College/Post Graduate	

### Marital Status

Single (Never Married)	26.2%
Married	53.8%
Divorced/Separated/Widowed	20.0%

### Household Income

\$30,000-\$49,999	16.0%
\$50,000-\$74,999	17.4%
\$75,000-\$99,999	14.0%
\$100,000+	31.9%

### Housing Units & Family Type

% Owner Occupied Units	68.4%
% of HH with Children	37.8%

### Race

White	86.3%
Asian	2.7%
Black/African American	1.0%
Other	10.0%

### Ethnicity

Hispanic	22.4%
----------	-------

## Available Networks



# Loveland

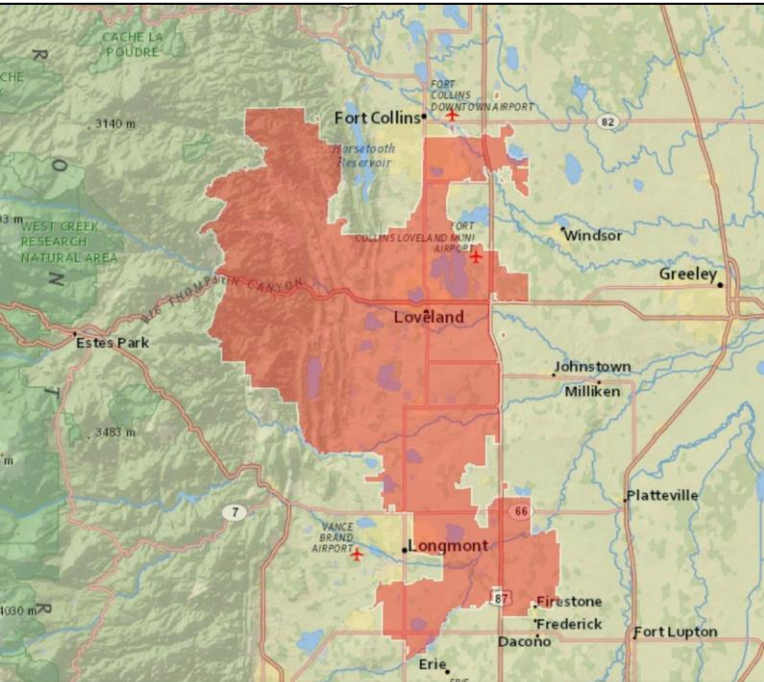

## Communities Served

- Loveland
- Berthoud

## Zip Codes Served

- 80504
- 80513
- 80525
- 80537
- 80538

## Demographic Profile

### Age Groups

Persons 17 and under	23.9%
Adults 18-34	21.8%
Adults 35-54	27.5%
Adults 55+	26.9%

### Education

Attended/Graduated	67.2%
College/Post Graduate	

### Marital Status

Single (Never Married)	26.0%
Married	54.6%
Divorced/Separated/Widowed	19.4%

### Household Income

\$30,000-\$49,999	18.2%
\$50,000-\$74,999	18.2%
\$75,000-\$99,999	14.4%
\$100,000+	28.3%

### Housing Units & Family Type

% Owner Occupied Units	67.8%
% of HH with Children	32.7%

### Race

White	90.8%
Asian	1.7%
Black/African American	0.7%
Other	6.9%

### Ethnicity

Hispanic	12.0%
----------	-------

## Available Networks



# New North

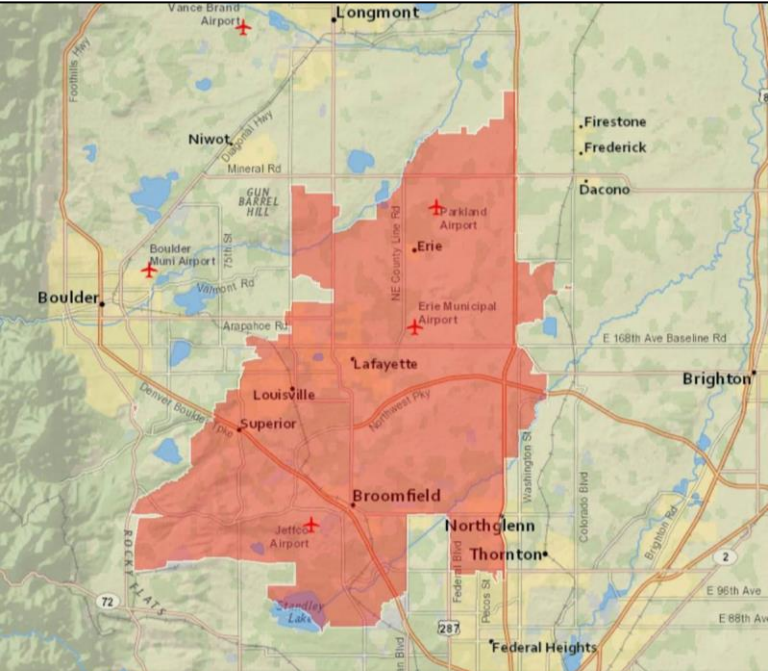

## Communities Served

- Broomfield
- Louisville
- Lafayette
- Superior
- Erie
- Westminister

## Zip Codes Served

- 80020
- 80021
- 80023
- 80026
- 80027
- 80234
- 80516

## Demographic Profile

### Age Groups

Persons 17 and under	24.8%
Adults 18-34	21.8%
Adults 35-54	31.2%
Adults 55+	22.2%

### Education

Attended/Graduated	73.4%
College/Post Graduate	

### Marital Status

Single (Never Married)	27.2%
Married	55.6%
Divorced/Separated/Widowed	17.2%

### Household Income

\$30,000-\$49,999	13.5%
\$50,000-\$74,999	17.2%
\$75,000-\$99,999	15.2%
\$100,000+	39.5%

### Housing Units & Family Type

% Owner Occupied Units	67.9%
% of HH with Children	35.8%

### Race

White	86.6%
Asian	6.4%
Black/African American	1.0%
Other	6.0%

### Ethnicity

Hispanic	12.0%
----------	-------

## Available Networks





# Northeast

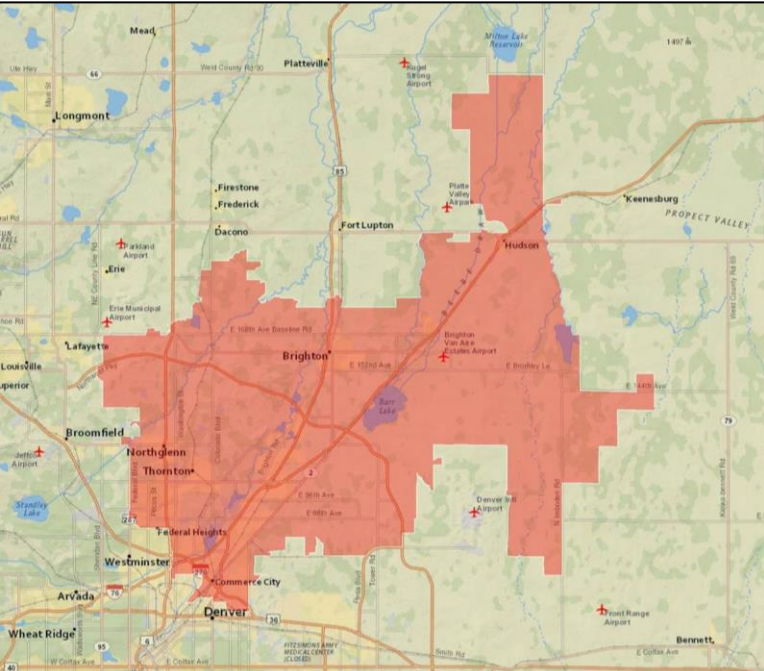

## Communities Served

- Northglenn
- Thornton
- Commerce City
- Brighton
- Federal Heights
- Eastlake

## Zip Codes Served

- 80022
- 80023
- 80233
- 80260
- 80603
- 80024
- 80234
- 80601
- 80640
- 80229
- 80241
- 80602
- 80614
- 80642

## Demographic Profile

### Age Groups

Persons 17 and under	28.7%
Adults 18-34	24.2%
Adults 35-54	28.2%
Adults 55+	18.9%

### Education

Attended/Graduated	49.4%
College/Post Graduate	

### Marital Status

Single (Never Married)	29.0%
Married	50.5%
Divorced/Separated/Widowed	20.6%

### Household Income

\$30,000-\$49,999	18.9%
\$50,000-\$74,999	20.9%
\$75,000-\$99,999	15.4%
\$100,000+	25.0%

### Housing Units & Family Type

% Owner Occupied Units	64.9%
% of HH with Children	42.7%

### Race

White	84.0%
Asian	3.7%
Black/African American	2.0%
Other	10.4%

### Ethnicity

Hispanic	34.9%
----------	-------

## Available Networks



# Northwest

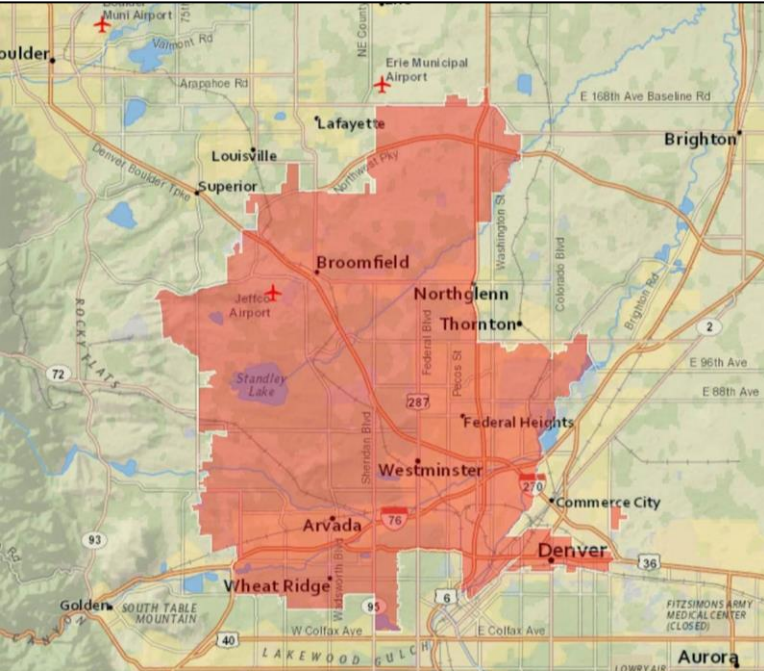

## Communities Served

- Westminister
- Wheat Ridge
- Broomfield
- Arvada
- Northglenn

## Zip Codes Served

- 80002
- 80003
- 80004
- 80005
- 80007
- 80020
- 80021
- 80023
- 80030
- 80031
- 80033
- 80212
- 80216
- 80221
- 80229
- 80234
- 80260

## Demographic Profile

### Age Groups

Persons 17 and under	24.2%
Adults 18-34	24.7%
Adults 35-54	28.0%
Adults 55+	23.1%

### Education

Attended/Graduated	54.6%
College/Post Graduate	

### Marital Status

Single (Never Married)	31.0%
Married	46.5%
Divorced/Separated/Widowed	22.5%

### Household Income

\$30,000-\$49,999	19.0%
\$50,000-\$74,999	19.6%
\$75,000-\$99,999	14.4%
\$100,000+	24.7%

### Housing Units & Family Type

% Owner Occupied Units	60.9%
% of HH with Children	33.7%

### Race

White	85.7%
Asian	3.7%
Black/African American	1.5%
Other	9.1%

### Ethnicity

Hispanic	29.1%
----------	-------

## Available Networks



# Salida

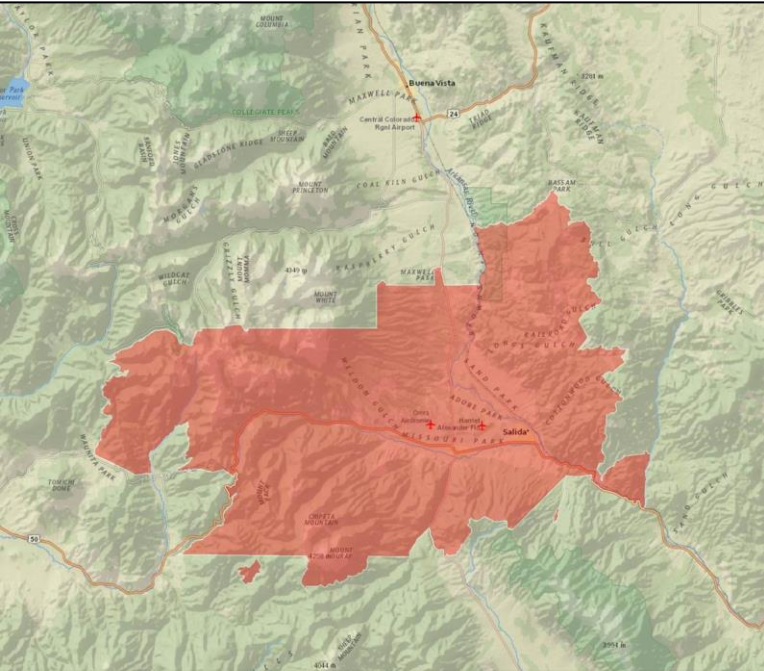

## Communities Served

- Chafee County
- Salida
- Poncha Springs

## Zip Codes Served

- 81201
- 81242

## Demographic Profile

### Age Groups

Persons 17 and under	17.5%
Adults 18-34	18.3%
Adults 35-54	26.4%
Adults 55+	37.8%

### Education

Attended/Graduated	59.2%
College/Post Graduate	

### Marital Status

Single (Never Married)	24.0%
Married	50.9%
Divorced/Separated/Widowed	25.1%

### Household Income

\$30,000-\$49,999	24.0%
\$50,000-\$74,999	20.6%
\$75,000-\$99,999	11.9%
\$100,000+	13.4%

### Housing Units & Family Type

% Owner Occupied Units	61.6%
% of HH with Children	24.3%

### Race

White	95.2%
Asian	0.1%
Black/African American	0.5%
Other	4.3%

### Ethnicity

Hispanic	10.3%
----------	-------

## Available Networks





# Silverthorne/Dillon/Breckenridge/Winter Park/ Granby

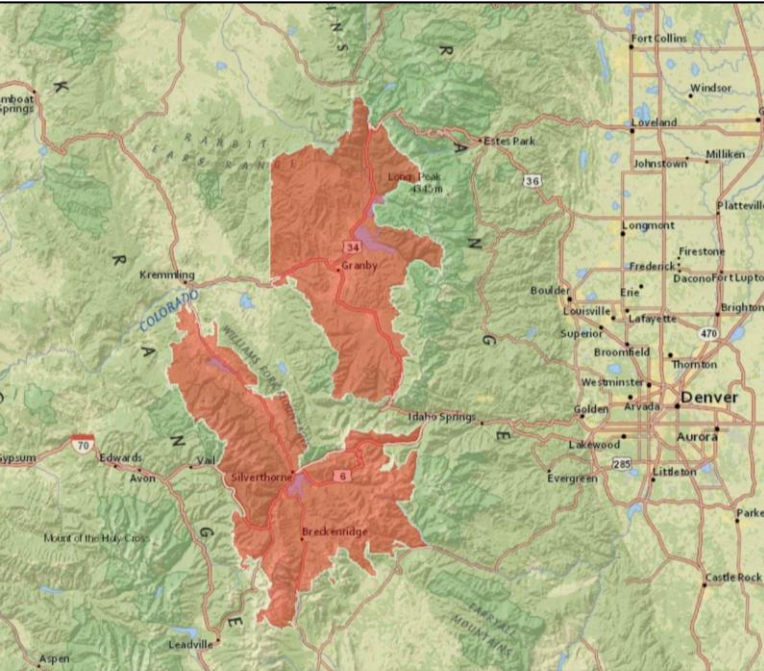

## Communities Served

- Breckenridge
- Keystone
- Granby
- Dillon
- Montezuma
- Grand Lake
- Frisco
- Silverthorne
- Hot Sulphur Springs
- Tabernash
- Fraser
- Winter Park

## Zip Codes Served

- 80435
- 80442
- 80478
- 80443
- 80446
- 80482
- 80498
- 80447
- 80497
- 80424
- 80451
- 80498

## Demographic Profile

### Age Groups

Persons 17 and under	17.5%
Adults 18-34	26.6%
Adults 35-54	30.4%
Adults 55+	25.5%

### Education

Attended/Graduated	72.2%
College/Post Graduate	

### Marital Status

Single (Never Married)	37.5%
Married	44.1%
Divorced/Separated/Widowed	18.4%

### Household Income

\$30,000-\$49,999	20.7%
\$50,000-\$74,999	19.7%
\$75,000-\$99,999	15.5%
\$100,000+	26.5%

### Housing Units & Family Type

% Owner Occupied Units	24.2%
% of HH with Children	24.0%

### Race

White	90.8%
Asian	1.2%
Black/African American	0.7%
Other	7.4%

### Ethnicity

Hispanic	11.4%
----------	-------

## Available Networks



# Southeast

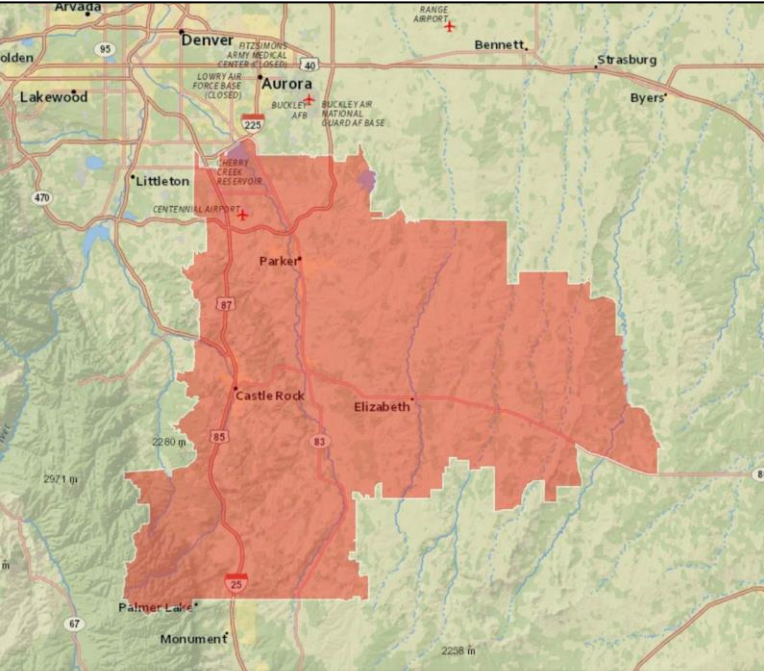

## Communities Served

- Aurora
- Castle Rock
- Centennial
- Elizabeth
- Franktown
- Kiowa
- Larkspur
- Greenwood Village
- Lone Tree
- Parker
- Sheridan

## Zip Codes Served

- 80015
- 80016
- 80103
- 80104
- 80107
- 80108
- 80109
- 80111
- 80112
- 80116
- 80117
- 80118
- 80124
- 80134
- 80138

## Demographic Profile

### Age Groups

Persons 17 and under	27.9%
Adults 18-34	18.9%
Adults 35-54	32.4%
Adults 55+	20.9%

### Education

Attended/Graduated	76.5%
College/Post Graduate	

### Marital Status

Single (Never Married)	24.2%
Married	59.9%
Divorced/Separated/Widowed	15.9%

### Household Income

\$30,000-\$49,999	12.0%
\$50,000-\$74,999	15.8%
\$75,000-\$99,999	15.0%
\$100,000+	46.7%

### Housing Units & Family Type

% Owner Occupied Units	73.9%
% of HH with Children	41.5%

### Race

White	86.1%
Asian	5.4%
Black/African American	2.9%
Other	5.6%

### Ethnicity

Hispanic	8.7%
----------	------

## Available Networks



# Southwest

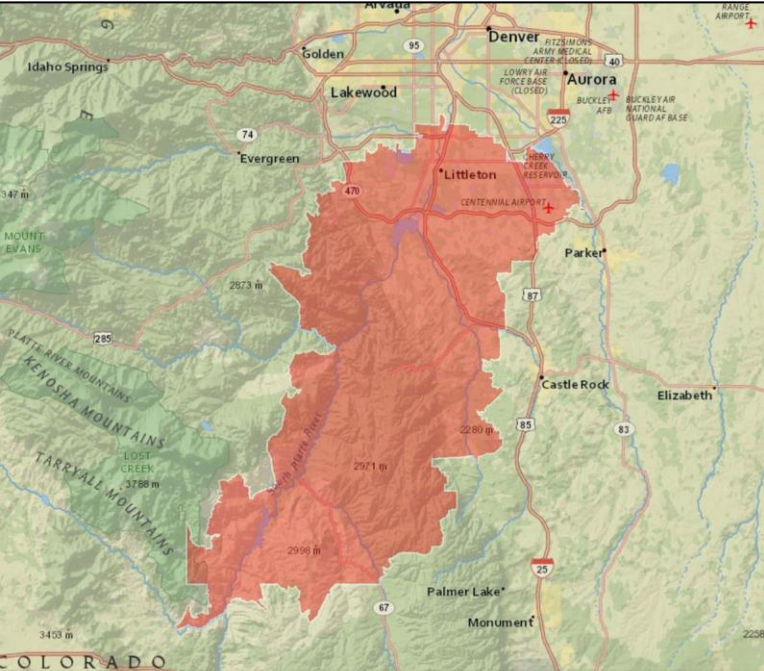

## Communities Served

- Centennial
- Cherry Hills Village
- Columbine Valley
- Deckers
- Englewood
- Greenwood Village
- Highlands Ranch
- Lakewood
- Littleton
- Lone Tree
- Louviers
- Sedalia
- Sheridan

## Zip Codes Served

- 80110
- 80111
- 80112
- 80113
- 80120
- 80121
- 80122
- 80123
- 80124
- 80125
- 80126
- 80127
- 80128
- 80129
- 80130
- 80131
- 80135
- 80236

## Demographic Profile

### Age Groups

Persons 17 and under	24.6%
Adults 18-34	19.5%
Adults 35-54	30.7%
Adults 55+	25.2%

### Education

Attended/Graduated	73.6%
College/Post Graduate	

### Marital Status

Single (Never Married)	25.9%
Married	55.2%
Divorced/Separated/Widowed	18.9%

### Household Income

\$30,000-\$49,999	13.4%
\$50,000-\$74,999	17.0%
\$75,000-\$99,999	14.0%
\$100,000+	40.5%

### Housing Units & Family Type

% Owner Occupied Units	70.2%
% of HH with Children	34.5%

### Race

White	88.5%
Asian	4.4%
Black/African American	1.4%
Other	5.7%

### Ethnicity

Hispanic	11.0%
----------	-------

## Available Networks





# Steamboat Springs

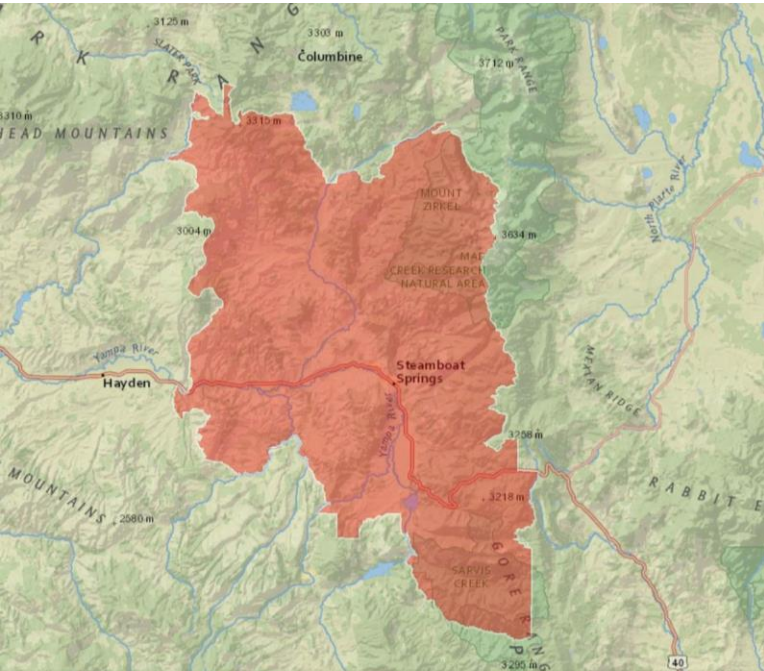

## Communities Served

- Steamboat Springs

## Zip Codes Served

- 80487
- 80477

## Demographic Profile

### Age Groups

Persons 17 and under	19.2%
Adults 18-34	25.9%
Adults 35-54	29.6%
Adults 55+	25.3%

### Education

Attended/Graduated	76.4%
College/Post Graduate	

### Marital Status

Single (Never Married)	34.2%
Married	48.6%
Divorced/Separated/Widowed	17.3%

### Household Income

\$30,000-\$49,999	19.8%
\$50,000-\$74,999	16.5%
\$75,000-\$99,999	15.5%
\$100,000+	26.1%

### Housing Units & Family Type

% Owner Occupied Units	38.0%
% of HH with Children	29.8%

### Race

White	93.7%
Asian	1.6%
Black/African American	0.7%
Other	4.1%

### Ethnicity

Hispanic	7.2%
----------	------

## Available Networks



# Sterling

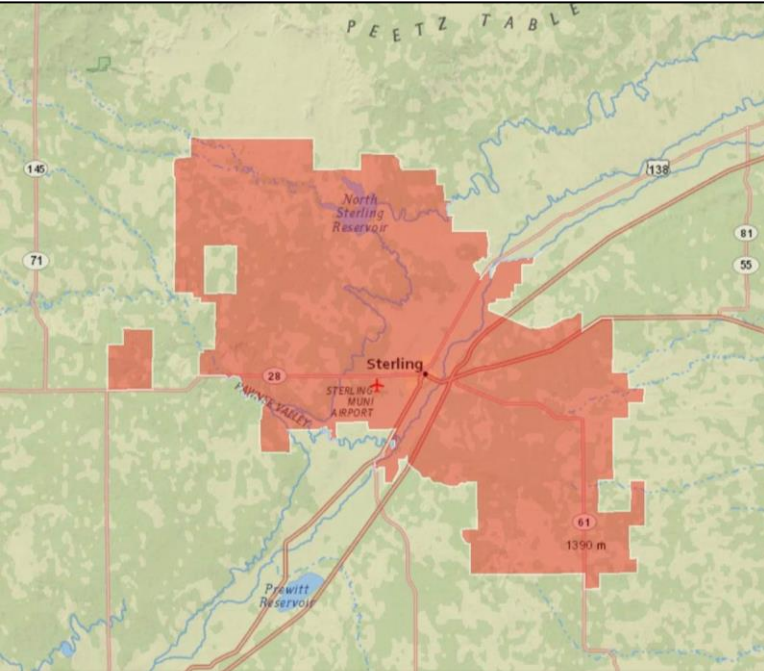

## Communities Served

- Sterling

## Zip Codes Served

- 80751

## Demographic Profile

### Age Groups

Persons 17 and under	19.1%
Adults 18-34	27.7%
Adults 35-54	25.1%
Adults 55+	28.1%

### Education

Attended/Graduated	45.9%
College/Post Graduate	

### Marital Status

Single (Never Married)	36.6%
Married	39.7%
Divorced/Separated/Widowed	23.7%

### Household Income

\$30,000-\$49,999	23.0%
\$50,000-\$74,999	17.3%
\$75,000-\$99,999	10.5%
\$100,000+	13.4%

### Housing Units & Family Type

% Owner Occupied Units	57.9%
% of HH with Children	27.2%

### Race

White	91.8%
Asian	1.4%
Black/African American	1.2%
Other	5.6%

### Ethnicity

Hispanic	17.9%
----------	-------

## Available Networks



# Table Mountain

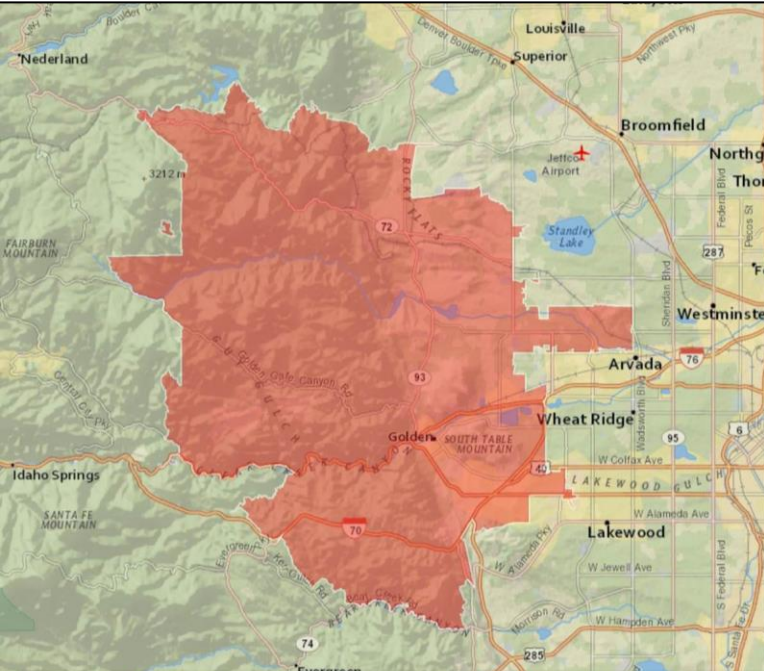

## Communities Served

- Golden
- Jefferson County

## Zip Codes Served

- 80004
- 80007
- 80401
- 80403

## Demographic Profile

### Age Groups

Persons 17 and under	20.3%
Adults 18-34	22.2%
Adults 35-54	28.2%
Adults 55+	29.4%

### Education

Attended/Graduated	68.7%
College/Post Graduate	

### Marital Status

Single (Never Married)	29.1%
Married	51.9%
Divorced/Separated/Widowed	19.0%

### Household Income

\$30,000-\$49,999	15.4%
\$50,000-\$74,999	16.4%
\$75,000-\$99,999	14.0%
\$100,000+	36.2%

### Housing Units & Family Type

% Owner Occupied Units	68.5%
% of HH with Children	27.7%

### Race

White	93.1%
Asian	2.0%
Black/African American	0.7%
Other	4.3%

### Ethnicity

Hispanic	9.0%
----------	------

## Available Networks





# Vail

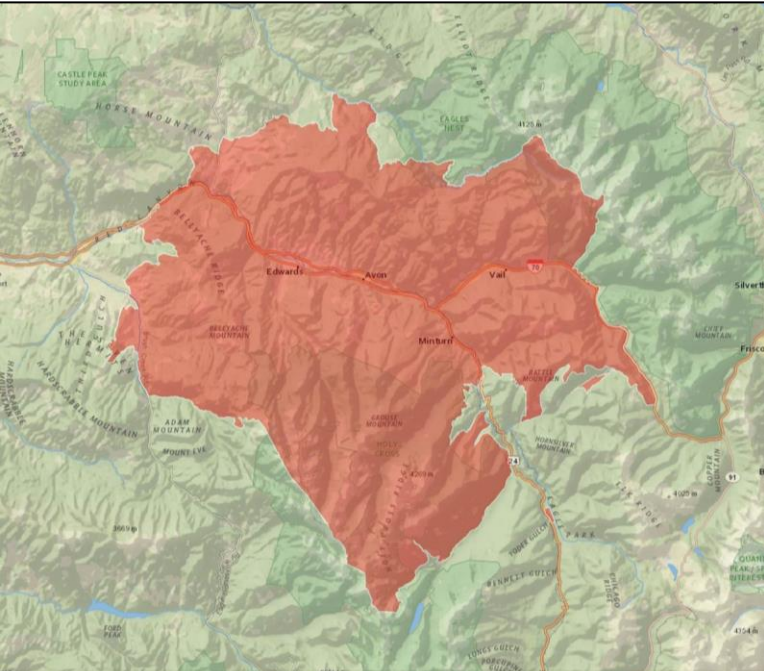

## Communities Served

- Avon
- Beaver Creek
- Cordillera
- Edwards
- Gilman
- Minturn
- Vail

## Zip Codes Served

- 81620
- 81632
- 81645
- 81657

## Demographic Profile

### Age Groups

Persons 17 and under	21.2%
Adults 18-34	30.2%
Adults 35-54	30.7%
Adults 55+	17.9%

### Education

Attended/Graduated	71.3%
College/Post Graduate	

### Marital Status

Single (Never Married)	41.4%
Married	40.8%
Divorced/Separated/Widowed	17.8%

### Household Income

\$30,000-\$49,999	20.6%
\$50,000-\$74,999	18.7%
\$75,000-\$99,999	12.6%
\$100,000+	33.1%

### Housing Units & Family Type

% Owner Occupied Units	26.7%
% of HH with Children	31.4%

### Race

White	89.0%
Asian	0.5%
Black/African American	1.6%
Other	9.0%

### Ethnicity

Hispanic	26.9%
----------	-------

## Available Networks



# West

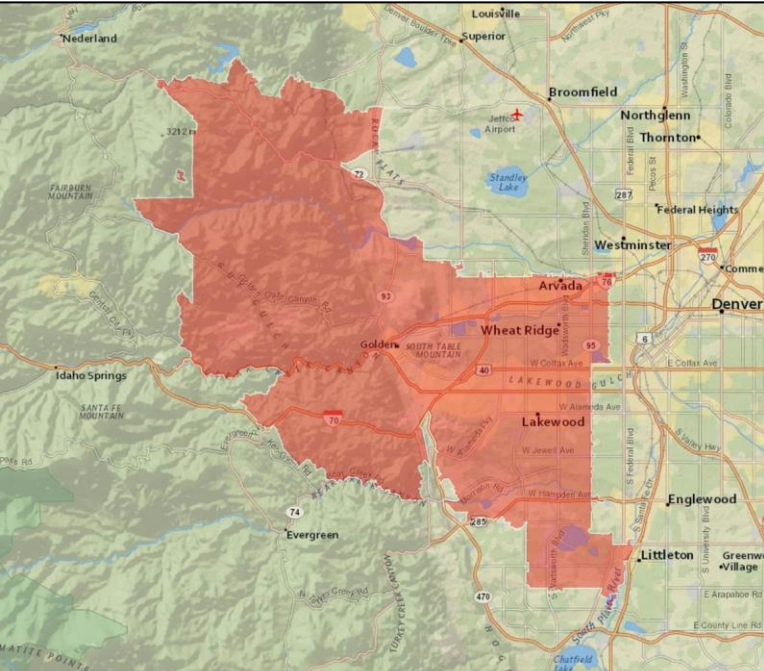

## Communities Served

- Arvada
- Denver
- Golden
- Lakewood
- Wheat Ridge
- Blackhawk

## Zip Codes Served

- 80002
- 80033
- 80123
- 80212
- 80214
- 80215
- 80226
- 80227
- 80228
- 80232
- 80235
- 80401
- 80403

## Demographic Profile

### Age Groups

Persons 17 and under	19.8%
Adults 18-34	24.6%
Adults 35-54	27.4%
Adults 55+	28.2%

### Education

Attended/Graduated	63.1%
College/Post Graduate	

### Marital Status

Single (Never Married)	31.4%
Married	45.3%
Divorced/Separated/Widowed	23.3%

### Household Income

\$30,000-\$49,999	18.4%
\$50,000-\$74,999	18.4%
\$75,000-\$99,999	13.0%
\$100,000+	26.5%

### Housing Units & Family Type

% Owner Occupied Units	58.5%
% of HH with Children	25.9%

### Race

White	89.3%
Asian	2.7%
Black/African American	1.3%
Other	6.6%

### Ethnicity

Hispanic	20.3%
----------	-------

## Available Networks

