

Jacksonville, FL

ARLINGTON BEACHES FL

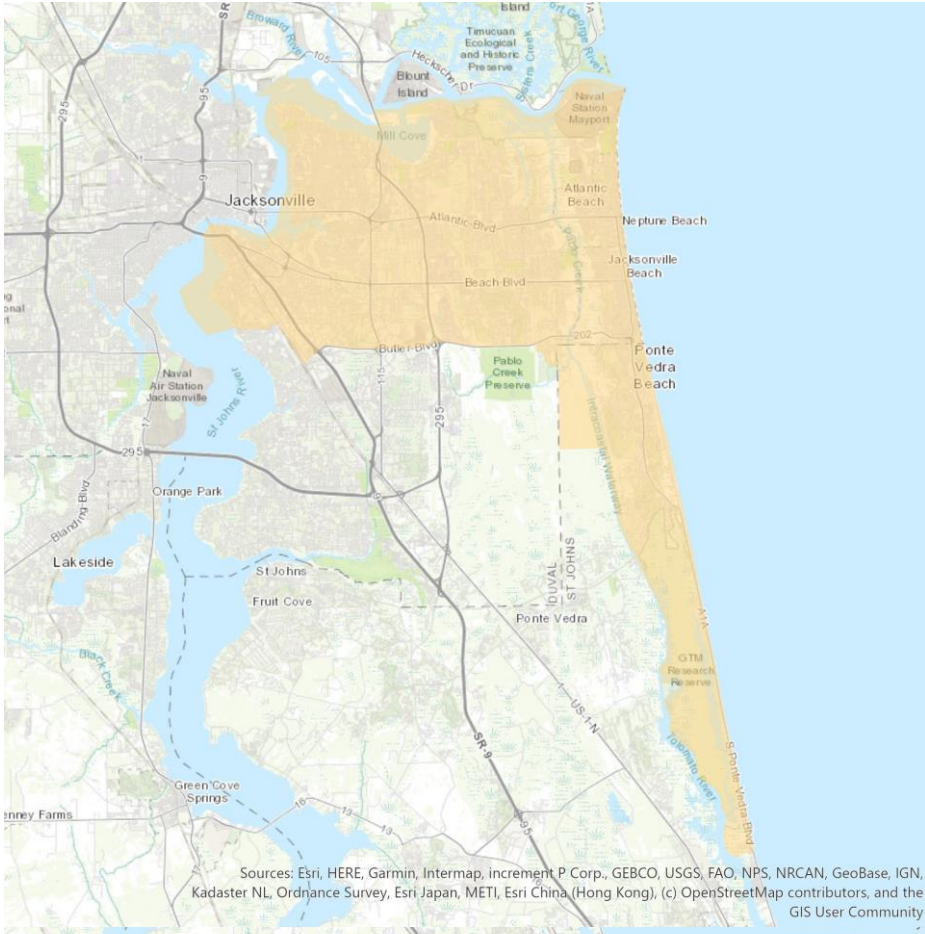

Sources: Esri, HERE, Garmin, Intermap, increment P Corp., GEBCO, USGS, FAO, NPS, NRCAN, GeoBase, IGN, Kadaster NL, Ordnance Survey, Esri Japan, METI, Esri China (Hong Kong), (c) OpenStreetMap contributors, and the GIS User Community

Zip Codes Included

- 32082
- 32207
- 32211
- 32216
- 32224
- 32225
- 32227
- 32233
- 32246
- 32250
- 32266
- 32277

Demographic Profile

		Age Groups	
	Persons 17 and under		21.5%
	Adults 18-34		25.7%
	Adults 35-54		25.5%
	Adults 55+		27.2%
		Education	
	Attended College+		68.5%
		Marital Status	
	Single (Never Married)		33.2%
	Married		45.9%
	Divorced/Separated/Widowed		20.9%
		Household Income	
	\$30,000-\$49,999		18.3%
	\$50,000-\$74,999		18.4%
	\$75,000-\$99,999		12.9%
	\$100,000+		29.8%
		Housing Units & Family Type	
	% Owner Occupied Units		51.4%
	% of HH with Children		27.9%
		Race	
	White		71.9%
	Asian		5.6%
	Black/African American		17.0%
	Other		5.4%
		Ethnicity	
	Hispanic		11.5%

Jacksonville

ARLINGTON-SOUTHSIDE, FL

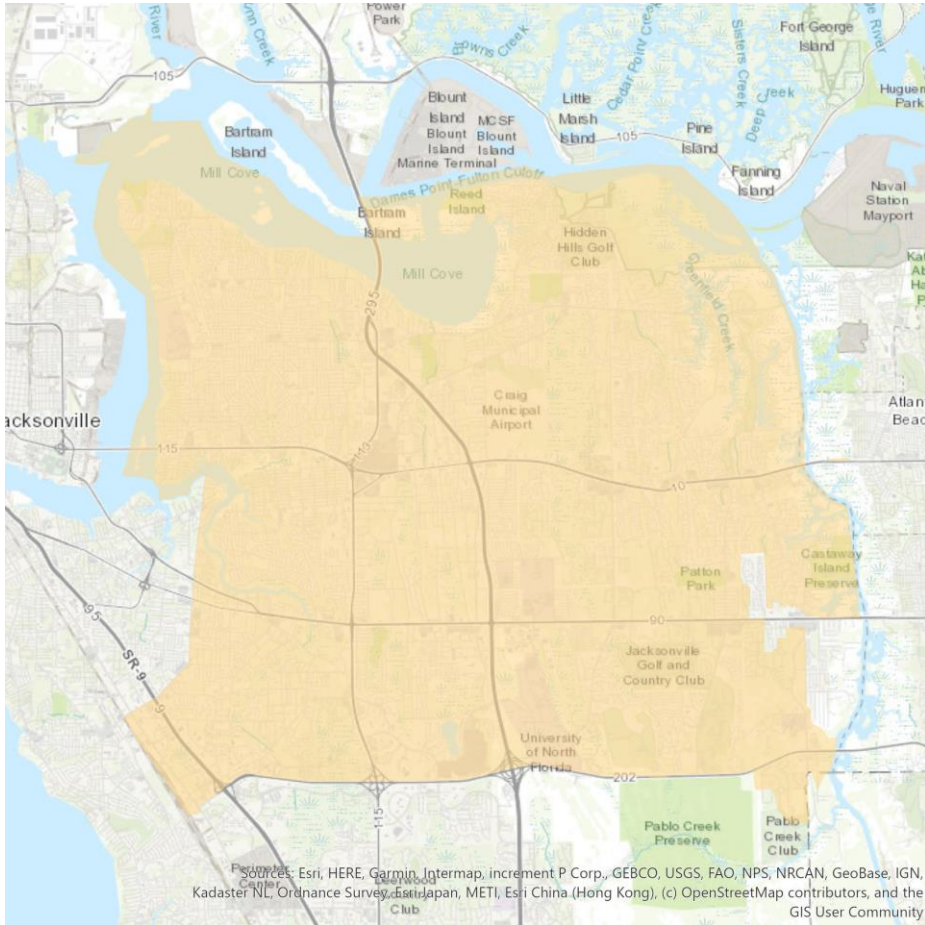

Zip Codes Included

- 32211
- 32216
- 32224
- 32225
- 32246
- 32277

Demographic Profile

Age Groups	
Persons 17 and under	20.9%
Adults 18-34	26.7%
Adults 35-54	25.3%
Adults 55+	27.1%
Education	
Attended College+	70.0%
Marital Status	
Single (Never Married)	33.7%
Married	45.7%
Divorced/Separated/Widowed	20.5%
Household Income	
\$30,000-\$49,999	18.1%
\$50,000-\$74,999	18.8%
\$75,000-\$99,999	13.5%
\$100,000+	29.7%
Housing Units & Family Type	
% Owner Occupied Units	49.0%
% of HH with Children	27.1%
Race	
White	69.5%
Asian	6.0%
Black/African American	18.5%
Other	6.0%
Ethnicity	
Hispanic	11.4%

Jacksonville, FL
BEACHES, FL

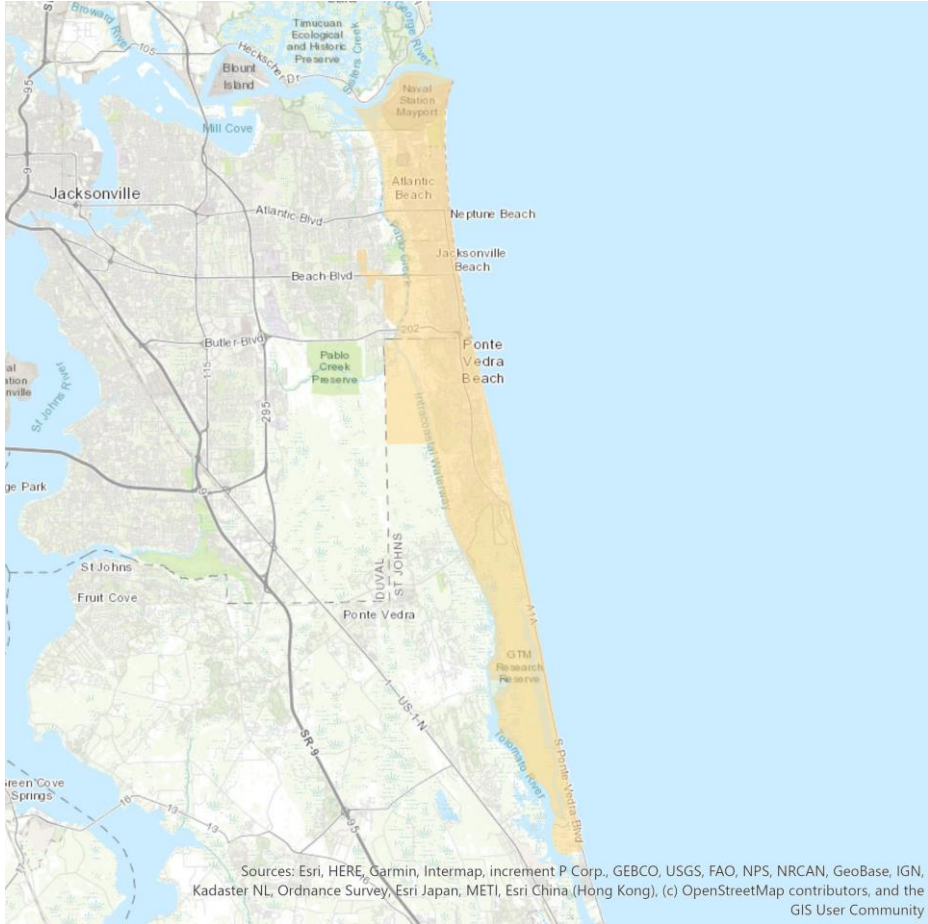

Zip Codes Included

- 32082
- 32227
- 32228
- 32233
- 32250
- 32266

Demographic Profile

Age Groups	
Persons 17 and under	19.6%
Adults 18-34	21.0%
Adults 35-54	25.9%
Adults 55+	33.4%
Education	
Attended College+	79.9%
Marital Status	
Single (Never Married)	27.1%
Married	53.5%
Divorced/Separated/Widowed	19.4%
Household Income	
\$30,000-\$49,999	14.0%
\$50,000-\$74,999	14.8%
\$75,000-\$99,999	11.7%
\$100,000+	45.2%
Housing Units & Family Type	
% Owner Occupied Units	60.4%
% of HH with Children	25.2%
Race	
White	88.9%
Asian	3.1%
Black/African American	3.9%
Other	4.1%
Ethnicity	
Hispanic	7.0%

Jacksonville, FL

BRUNSWICK, GA

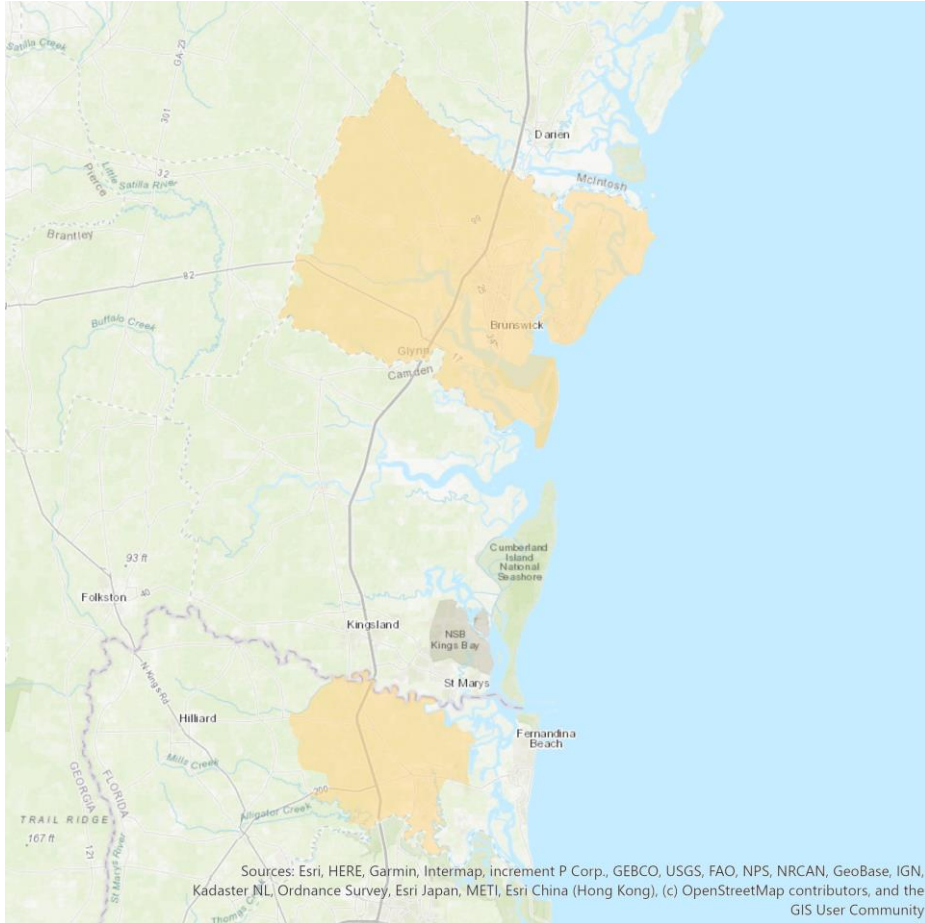

Zip Codes Included

- 31520
- 31522
- 31523
- 31525
- 31527
- 31561
- 32097

Demographic Profile

Age Groups	
Persons 17 and under	20.9%
Adults 18-34	18.2%
Adults 35-54	24.6%
Adults 55+	36.4%
Education	
Attended College+	63.9%
Marital Status	
Single (Never Married)	24.3%
Married	53.0%
Divorced/Separated/Widowed	22.7%
Household Income	
\$30,000-\$49,999	17.1%
\$50,000-\$74,999	17.4%
\$75,000-\$99,999	12.0%
\$100,000+	29.4%
Housing Units & Family Type	
% Owner Occupied Units	55.2%
% of HH with Children	27.9%
Race	
White	76.4%
Asian	1.4%
Black/African American	18.8%
Other	3.4%
Ethnicity	
Hispanic	6.2%

Jacksonville, FL

CLAY WEST FL

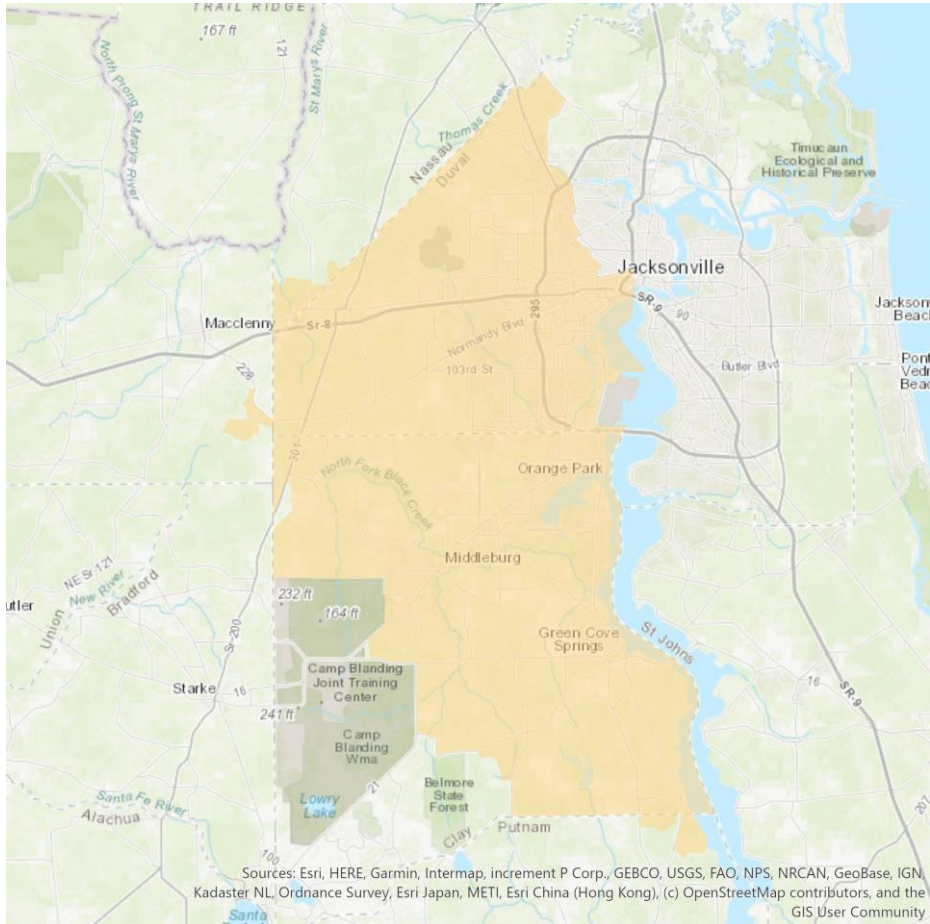

Zip Codes Included

- 32003
- 32043
- 32065
- 32068
- 32073
- 32204
- 32205
- 32210
- 32219
- 32220
- 32221
- 32222
- 32234
- 32244
- 32254

Demographic Profile

Age Groups	
Persons 17 and under	24.0%
Adults 18-34	22.5%
Adults 35-54	27.0%
Adults 55+	26.5%
Education	
Attended College+	57.8%
Marital Status	
Single (Never Married)	29.9%
Married	48.7%
Divorced/Separated/Widowed	21.3%
Household Income	
\$30,000-\$49,999	18.7%
\$50,000-\$74,999	20.8%
\$75,000-\$99,999	14.1%
\$100,000+	22.4%
Housing Units & Family Type	
% Owner Occupied Units	58.8%
% of HH with Children	34.4%
Race	
White	65.0%
Asian	3.3%
Black/African American	24.6%
Other	7.1%
Ethnicity	
Hispanic	9.6%

Jacksonville, FL

CLAY-ORANGE PARK, FL

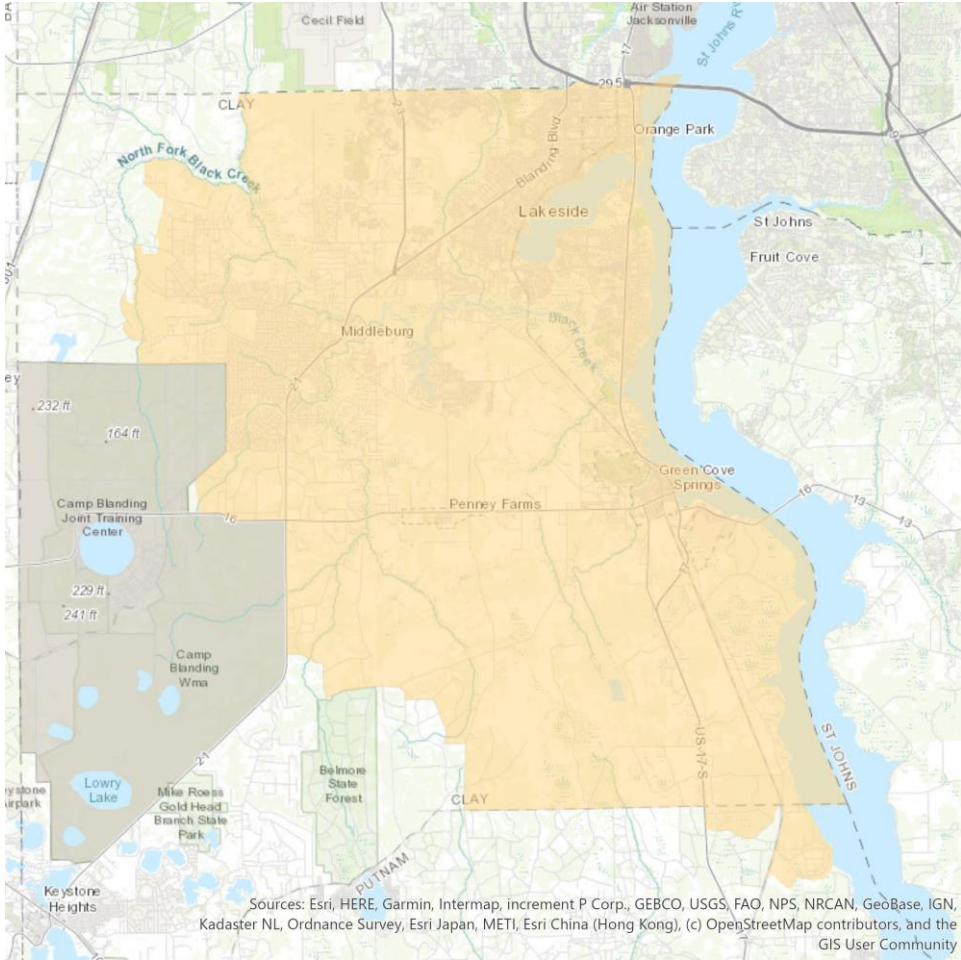

Zip Codes Included

- 32003
- 32043
- 32065
- 32068
- 32073

Demographic Profile

Age Groups	
Persons 17 and under	23.7%
Adults 18-34	20.6%
Adults 35-54	27.5%
Adults 55+	28.2%
Education	
Attended College+	60.4%
Marital Status	
Single (Never Married)	24.6%
Married	56.1%
Divorced/Separated/Widowed	19.2%
Household Income	
\$30,000-\$49,999	16.6%
\$50,000-\$74,999	20.6%
\$75,000-\$99,999	15.6%
\$100,000+	28.1%
Housing Units & Family Type	
% Owner Occupied Units	69.2%
% of HH with Children	37.4%
Race	
White	76.6%
Asian	2.6%
Black/African American	13.4%
Other	7.5%
Ethnicity	
Hispanic	10.2%

Jacksonville, FL

DUVAL NORTH 1 FL

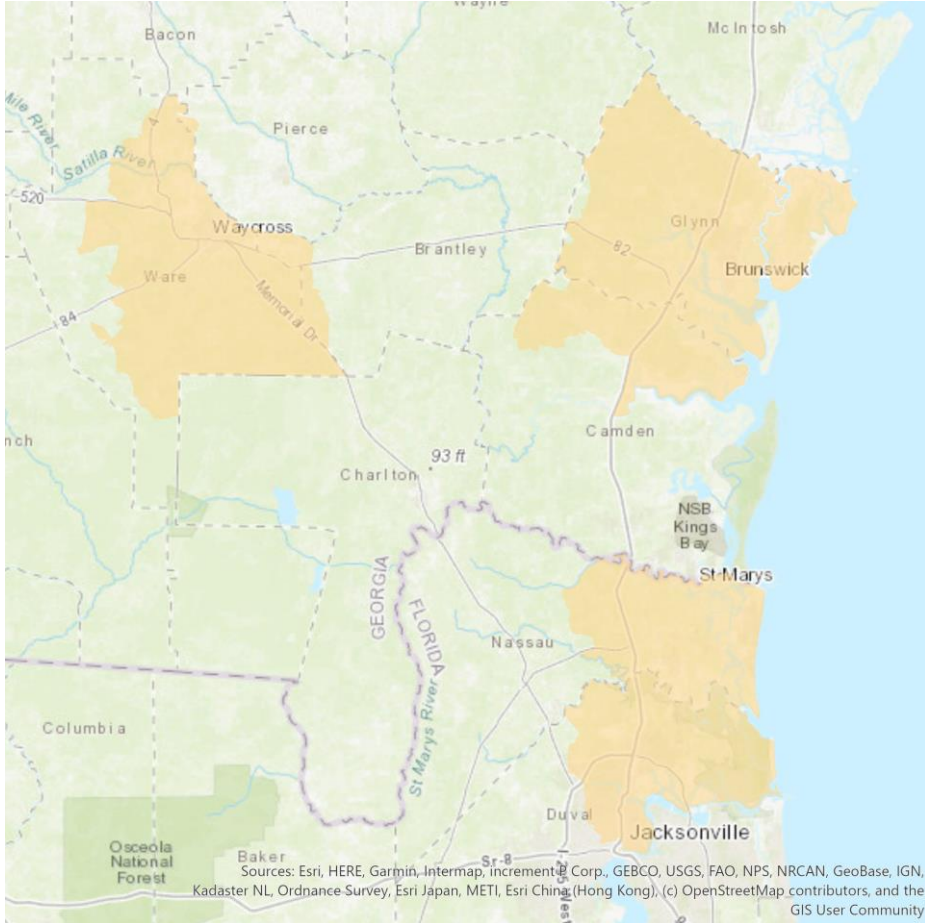

Zip Codes Included

- 31501
- 31503
- 31520
- 31522
- 31523
- 31525
- 31565
- 32034
- 32097
- 32202
- 32206
- 32208
- 32209
- 32218
- 32226

Demographic Profile

Age Groups	
Persons 17 and under	22.8%
Adults 18-34	21.1%
Adults 35-54	24.8%
Adults 55+	31.3%
Education	
Attended College+	54.5%
Marital Status	
Single (Never Married)	31.6%
Married	43.5%
Divorced/Separated/Widowed	24.9%
Household Income	
\$30,000-\$49,999	18.6%
\$50,000-\$74,999	17.1%
\$75,000-\$99,999	11.3%
\$100,000+	20.7%
Housing Units & Family Type	
% Owner Occupied Units	51.2%
% of HH with Children	29.4%
Race	
White	53.2%
Asian	1.2%
Black/African American	41.7%
Other	3.8%
Ethnicity	
Hispanic	5.2%

Jacksonville, FL

DUVAL NORTH 2 FL



Zip Codes Included

- 32202
- 32206
- 32208
- 32209
- 32218
- 32226

Demographic Profile

Age Groups

Persons 17 and under	24.0%
Adults 18-34	23.3%
Adults 35-54	25.4%
Adults 55+	27.3%

Education

Attended College+	49.0%
-------------------	-------

Marital Status

Single (Never Married)	37.7%
Married	35.6%
Divorced/Separated/Widowed	26.7%

Household Income

\$30,000-\$49,999	19.8%
\$50,000-\$74,999	17.3%
\$75,000-\$99,999	11.0%
\$100,000+	14.8%

Housing Units & Family Type

% Owner Occupied Units	48.0%
% of HH with Children	30.6%

Race

White	31.6%
Asian	1.4%
Black/African American	63.0%
Other	4.1%

Ethnicity

Hispanic	4.6%
----------	------

Jacksonville, FL

DUVAL WEST, FL

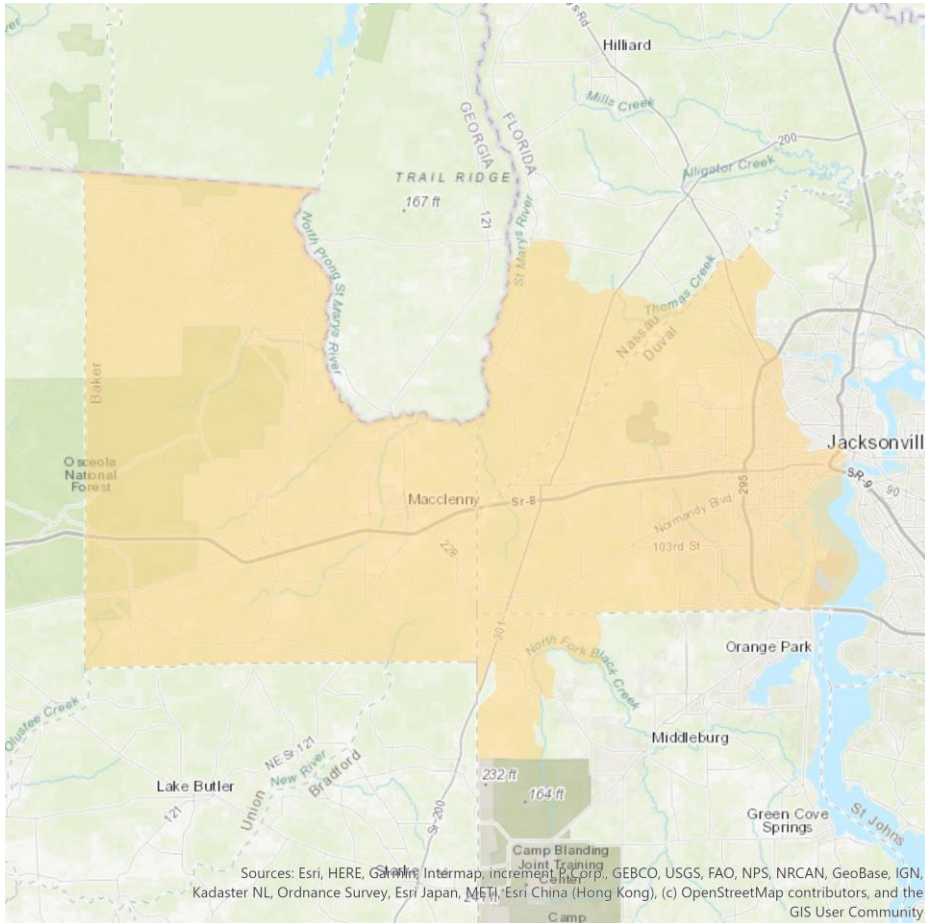

Zip Codes Included

- 32009
- 32040
- 32063
- 32087
- 32204
- 32205
- 32210
- 32212
- 32219
- 32220
- 32221
- 32222
- 32234
- 32244
- 32254

Demographic Profile

Age Groups	
Persons 17 and under	23.7%
Adults 18-34	24.6%
Adults 35-54	25.7%
Adults 55+	26.0%
Education	
Attended College+	52.8%
Marital Status	
Single (Never Married)	35.1%
Married	41.7%
Divorced/Separated/Widowed	23.2%
Household Income	
\$30,000-\$49,999	19.9%
\$50,000-\$74,999	20.0%
\$75,000-\$99,999	12.6%
\$100,000+	17.5%
Housing Units & Family Type	
% Owner Occupied Units	51.1%
% of HH with Children	32.1%
Race	
White	53.6%
Asian	3.0%
Black/African American	36.8%
Other	6.5%
Ethnicity	
Hispanic	8.5%

Jacksonville, FL

JACKSON METRO

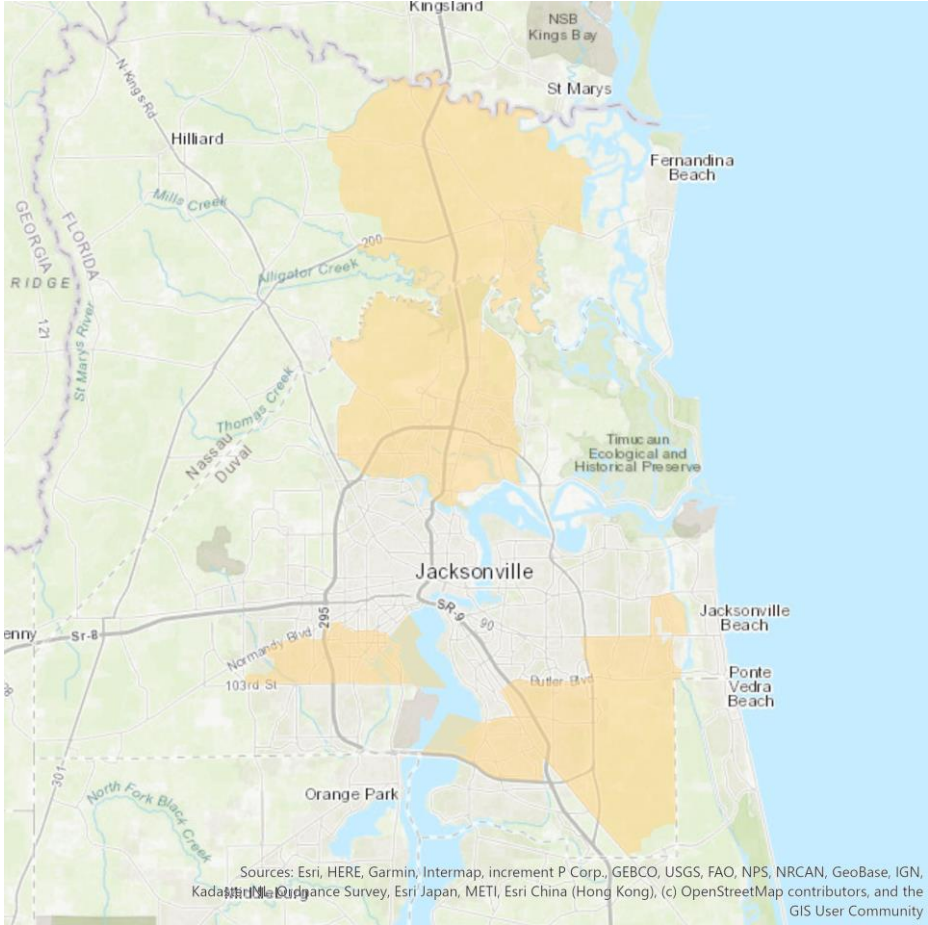

Zip Codes Included

- 32097
- 32210
- 32218
- 32224
- 32256
- 32257

Demographic Profile

Age Groups	
Persons 17 and under	23.0%
Adults 18-34	26.2%
Adults 35-54	25.4%
Adults 55+	25.4%
Education	
Attended College+	65.0%
Marital Status	
Single (Never Married)	33.8%
Married	45.6%
Divorced/Separated/Widowed	20.7%
Household Income	
\$30,000-\$49,999	19.5%
\$50,000-\$74,999	20.0%
\$75,000-\$99,999	14.7%
\$100,000+	24.7%
Housing Units & Family Type	
% Owner Occupied Units	50.1%
% of HH with Children	30.2%
Race	
White	62.4%
Asian	4.2%
Black/African American	26.9%
Other	6.5%
Ethnicity	
Hispanic	9.6%

Jacksonville, FL

LAKE CITY LIVE OAK

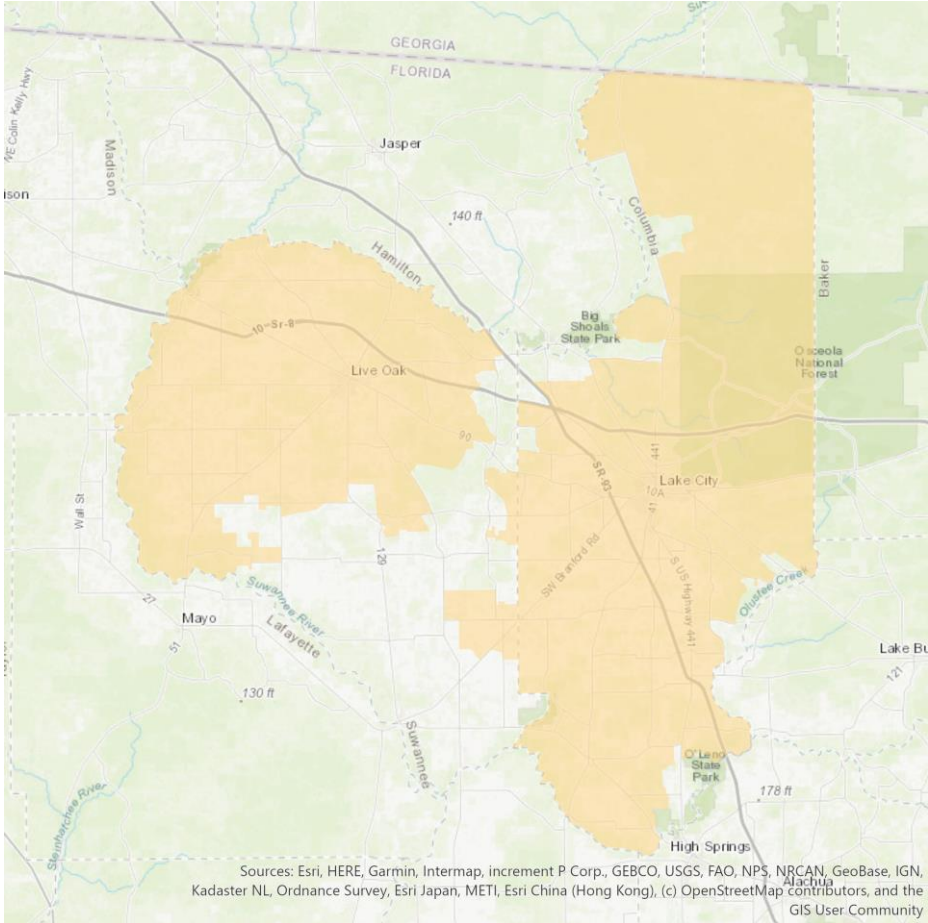

Zip Codes Included

- 32024
- 32025
- 32038
- 32055
- 32060
- 32064

Demographic Profile

Age Groups	
Persons 17 and under	22.0%
Adults 18-34	21.0%
Adults 35-54	25.0%
Adults 55+	32.0%
Education	
Attended College+	47.9%
Marital Status	
Single (Never Married)	28.1%
Married	46.1%
Divorced/Separated/Widowed	25.8%
Household Income	
\$30,000-\$49,999	21.7%
\$50,000-\$74,999	19.6%
\$75,000-\$99,999	11.1%
\$100,000+	16.6%
Housing Units & Family Type	
% Owner Occupied Units	59.5%
% of HH with Children	29.0%
Race	
White	77.3%
Asian	0.8%
Black/African American	17.7%
Other	4.2%
Ethnicity	
Hispanic	7.6%

Jacksonville, FL

MANDARIN FL

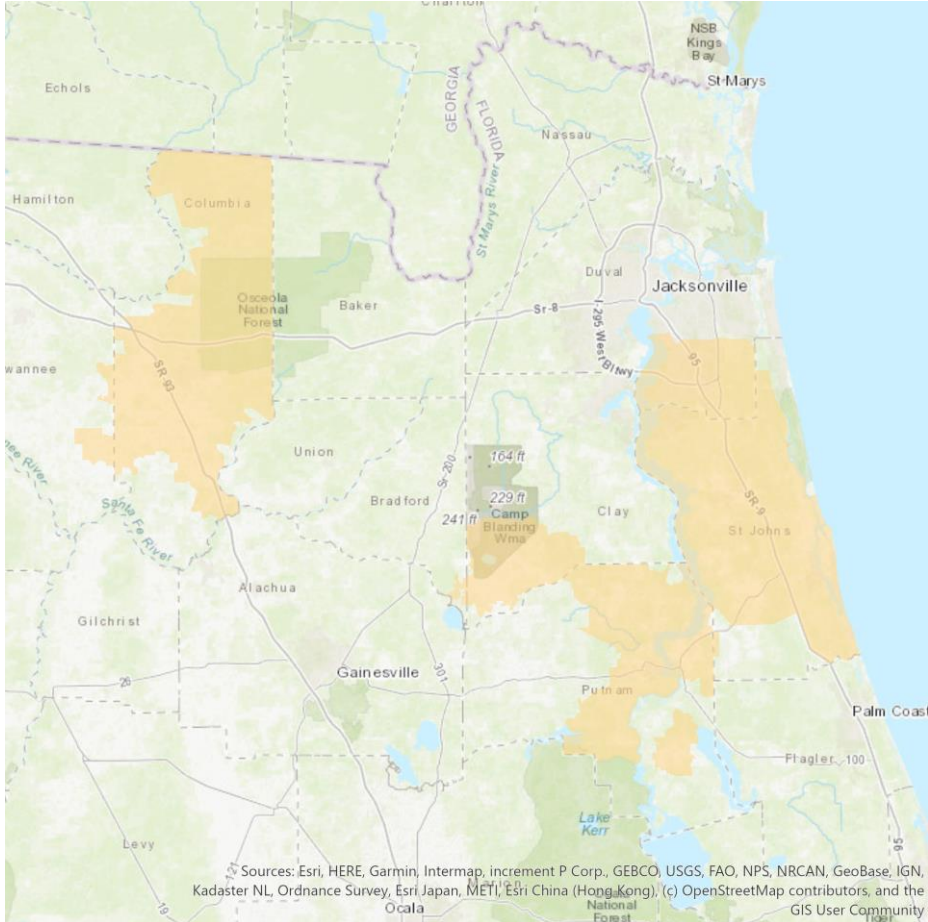

Zip Codes Included

32024	32131
32025	32177
32033	32181
32055	32217
32080	32223
32081	32256
32084	32257
32086	32258
32092	32259
32095	32656

Demographic Profile

Age Groups	
Persons 17 and under	21.5%
Adults 18-34	21.3%
Adults 35-54	25.6%
Adults 55+	31.6%
Education	
Attended College+	67.2%
Marital Status	
Single (Never Married)	27.0%
Married	52.5%
Divorced/Separated/Widowed	20.5%
Household Income	
\$30,000-\$49,999	17.8%
\$50,000-\$74,999	17.7%
\$75,000-\$99,999	13.8%
\$100,000+	30.9%
Housing Units & Family Type	
% Owner Occupied Units	59.9%
% of HH with Children	29.4%
Race	
White	80.8%
Asian	3.8%
Black/African American	10.6%
Other	4.7%
Ethnicity	
Hispanic	8.2%

Jacksonville, FL

MANDARIN-BAYMEADOWS, FL

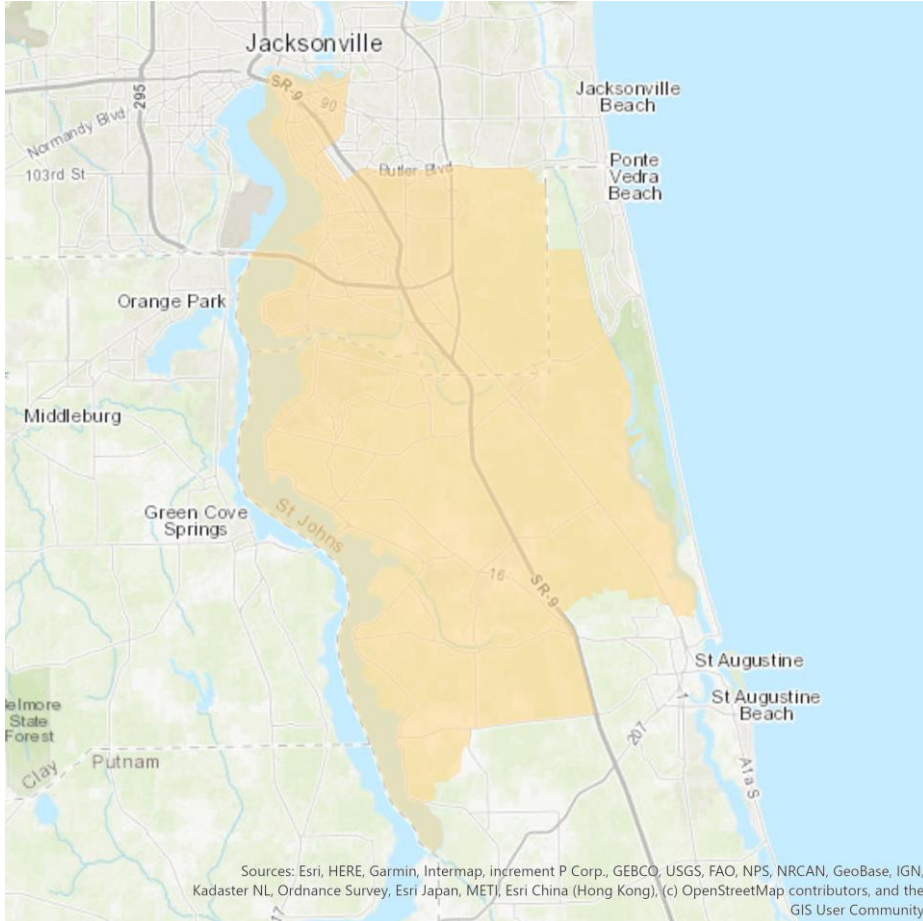

Zip Codes Included

- 32081
- 32092
- 32095
- 32207
- 32217
- 32223
- 32256
- 32257
- 32258
- 32259

Demographic Profile

Age Groups	
Persons 17 and under	22.6%
Adults 18-34	22.3%
Adults 35-54	26.9%
Adults 55+	28.1%
Education	
Attended College+	72.9%
Marital Status	
Single (Never Married)	27.9%
Married	53.0%
Divorced/Separated/Widowed	19.1%
Household Income	
\$30,000-\$49,999	16.6%
\$50,000-\$74,999	17.9%
\$75,000-\$99,999	14.0%
\$100,000+	34.4%
Housing Units & Family Type	
% Owner Occupied Units	56.8%
% of HH with Children	30.5%
Race	
White	77.1%
Asian	6.8%
Black/African American	10.7%
Other	5.5%
Ethnicity	
Hispanic	10.8%

Jacksonville, FL

NASSAU-FERNANDINA BEACH, FL



Zip Codes Included

- 31547
- 31558
- 32011
- 32034
- 32046

Demographic Profile

Age Groups	
Persons 17 and under	20.6%
Adults 18-34	20.7%
Adults 35-54	24.2%
Adults 55+	34.4%
Education	
Attended College+	61.2%
Marital Status	
Single (Never Married)	22.6%
Married	56.8%
Divorced/Separated/Widowed	20.6%
Household Income	
\$30,000-\$49,999	16.7%
\$50,000-\$74,999	18.8%
\$75,000-\$99,999	14.5%
\$100,000+	30.2%
Housing Units & Family Type	
% Owner Occupied Units	62.9%
% of HH with Children	30.7%
Race	
White	87.5%
Asian	1.2%
Black/African American	7.7%
Other	3.6%
Ethnicity	
Hispanic	5.1%

Jacksonville, FL
PALATKA, FL

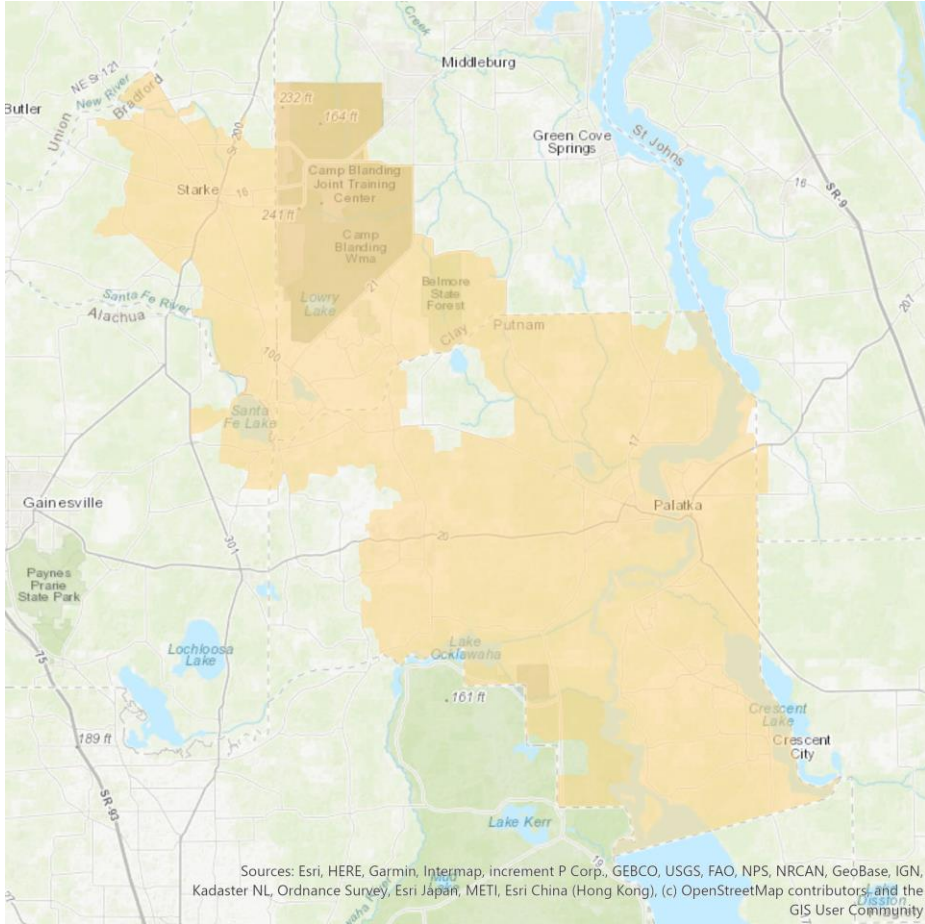

Zip Codes Included

- 32091
- 32112
- 32131
- 32139
- 32147
- 32148
- 32157
- 32177
- 32181
- 32187
- 32189
- 32193
- 32631
- 32656
- 32666

Demographic Profile

Age Groups	
Persons 17 and under	22.2%
Adults 18-34	19.2%
Adults 35-54	22.0%
Adults 55+	36.6%
Education	
Attended College+	42.2%
Marital Status	
Single (Never Married)	26.4%
Married	47.1%
Divorced/Separated/Widowed	26.5%
Household Income	
\$30,000-\$49,999	23.1%
\$50,000-\$74,999	17.7%
\$75,000-\$99,999	9.6%
\$100,000+	12.2%
Housing Units & Family Type	
% Owner Occupied Units	56.0%
% of HH with Children	26.4%
Race	
White	82.5%
Asian	0.7%
Black/African American	14.1%
Other	2.7%
Ethnicity	
Hispanic	8.4%

Jacksonville, FL

ST AUGUSTINE 1 FL

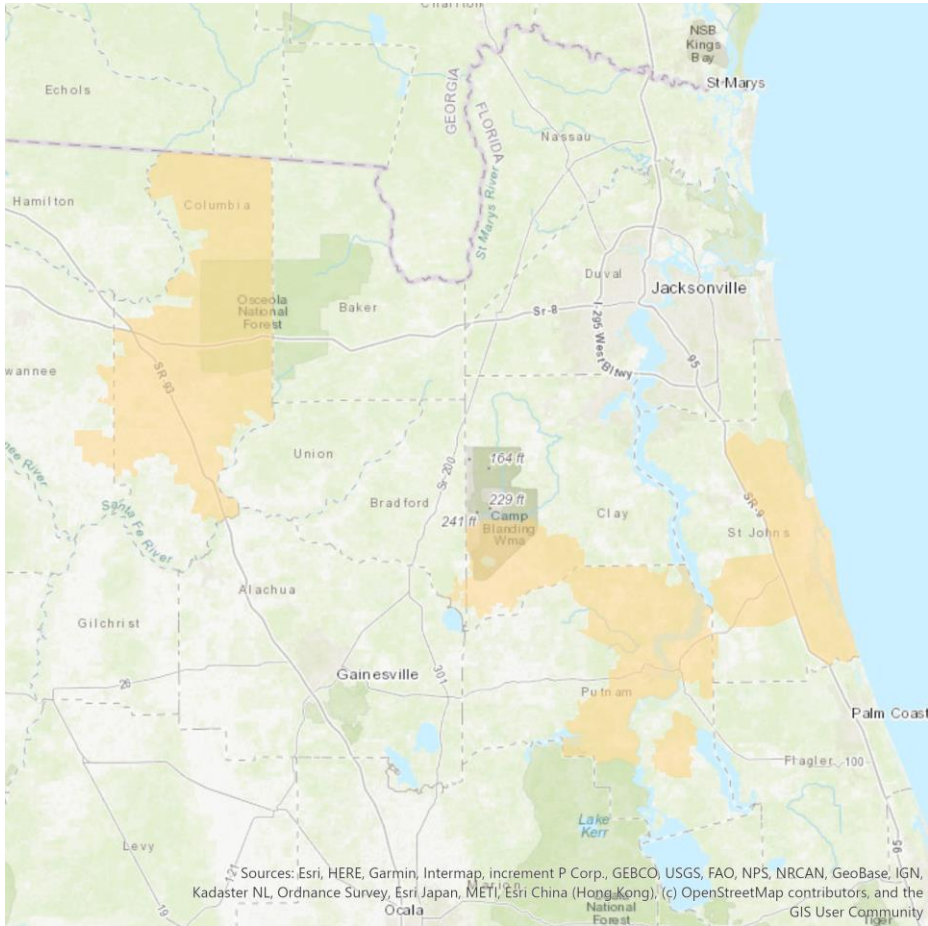

Zip Codes Included

- 32024
- 32025
- 32033
- 32055
- 32080
- 32084
- 32086
- 32095
- 32131
- 32177
- 32181
- 32656

Demographic Profile

Age Groups	
Persons 17 and under	19.3%
Adults 18-34	20.9%
Adults 35-54	23.4%
Adults 55+	36.5%
Education	
Attended College+	56.5%
Marital Status	
Single (Never Married)	28.5%
Married	47.1%
Divorced/Separated/Widowed	24.5%
Household Income	
\$30,000-\$49,999	20.3%
\$50,000-\$74,999	18.1%
\$75,000-\$99,999	11.9%
\$100,000+	22.0%
Housing Units & Family Type	
% Owner Occupied Units	58.5%
% of HH with Children	24.8%
Race	
White	82.7%
Asian	1.1%
Black/African American	12.8%
Other	3.5%
Ethnicity	
Hispanic	6.4%

Jacksonville, FL

ST. AUGUSTINE 2 FL

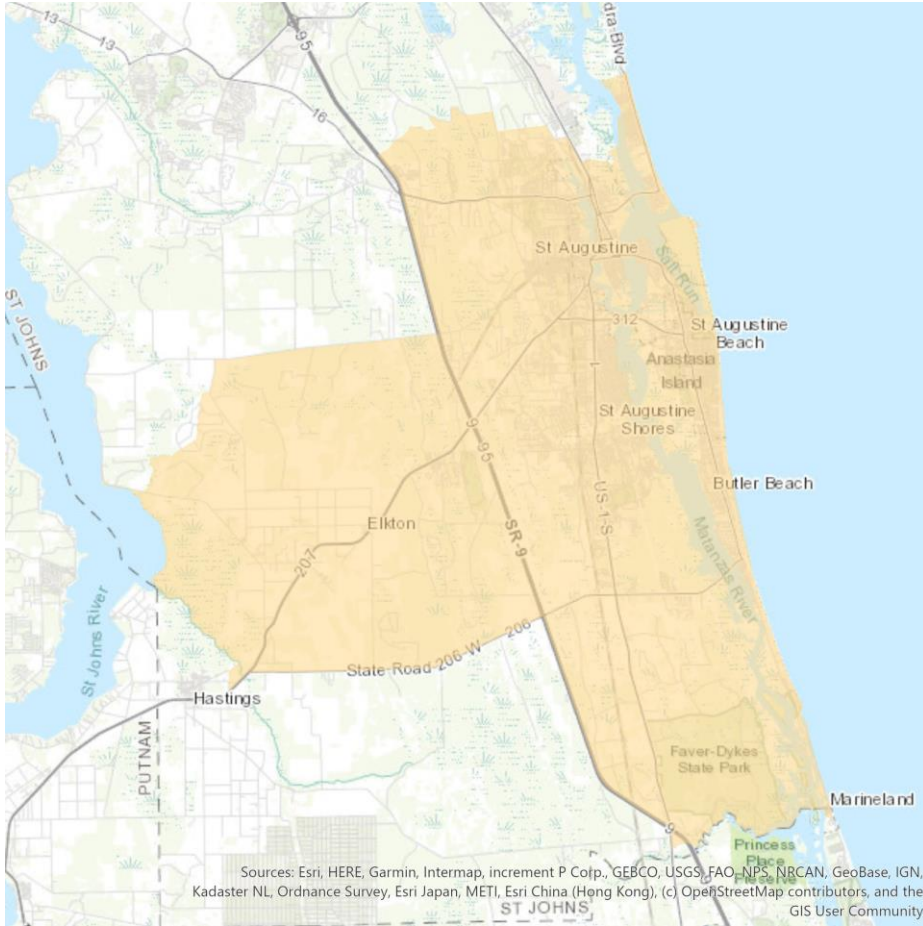

Zip Codes Included

- 32033
- 32080
- 32084
- 32086

Demographic Profile

Age Groups	
Persons 17 and under	19.0%
Adults 18-34	18.1%
Adults 35-54	24.8%
Adults 55+	38.1%
Education	
Attended College+	71.0%
Marital Status	
Single (Never Married)	24.4%
Married	53.9%
Divorced/Separated/Widowed	21.7%
Household Income	
\$30,000-\$49,999	16.2%
\$50,000-\$74,999	17.2%
\$75,000-\$99,999	12.5%
\$100,000+	36.6%
Housing Units & Family Type	
% Owner Occupied Units	62.8%
% of HH with Children	26.7%
Race	
White	89.3%
Asian	1.9%
Black/African American	5.5%
Other	3.3%
Ethnicity	
Hispanic	6.7%