

Miami-Ft Lauderdale FL Interconnect Market Profile

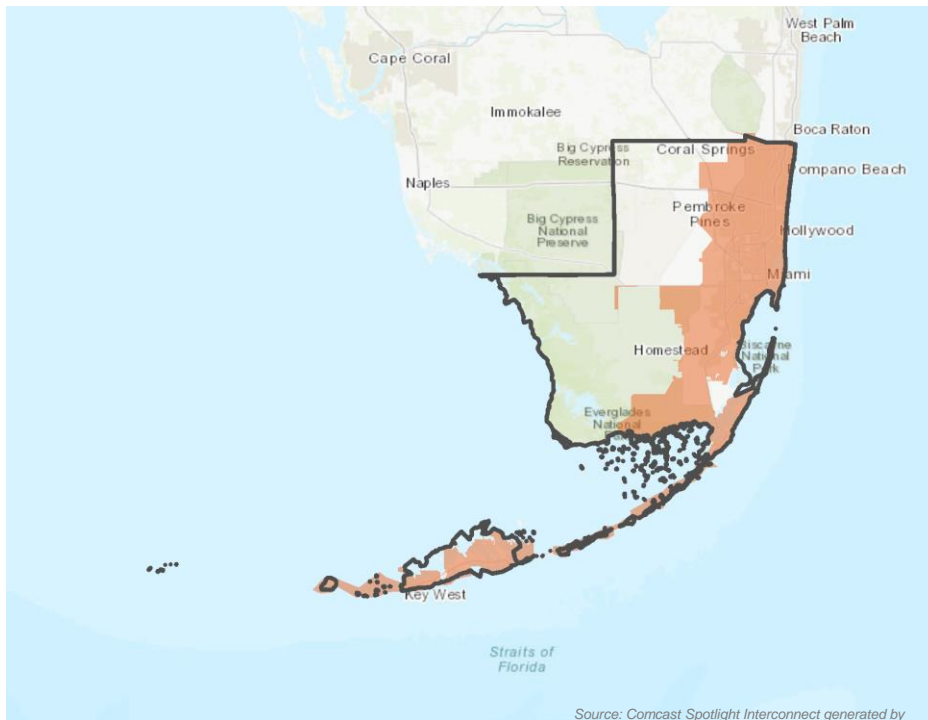

Source: Comcast Spotlight Interconnect generated by Esri

■ Interconnect

Miami-Ft. Lauderdale DMA

Miami-Ft. Lauderdale

Total DMA TV Universe Estimate (UE) 1,677,850

Interconnect

I+ Full Footprint UE 1,247,124

I+ DMA UE 1,247,124

% DMA UE 74.3%

Coral Gbls-Key Bscyn

UE

13,992

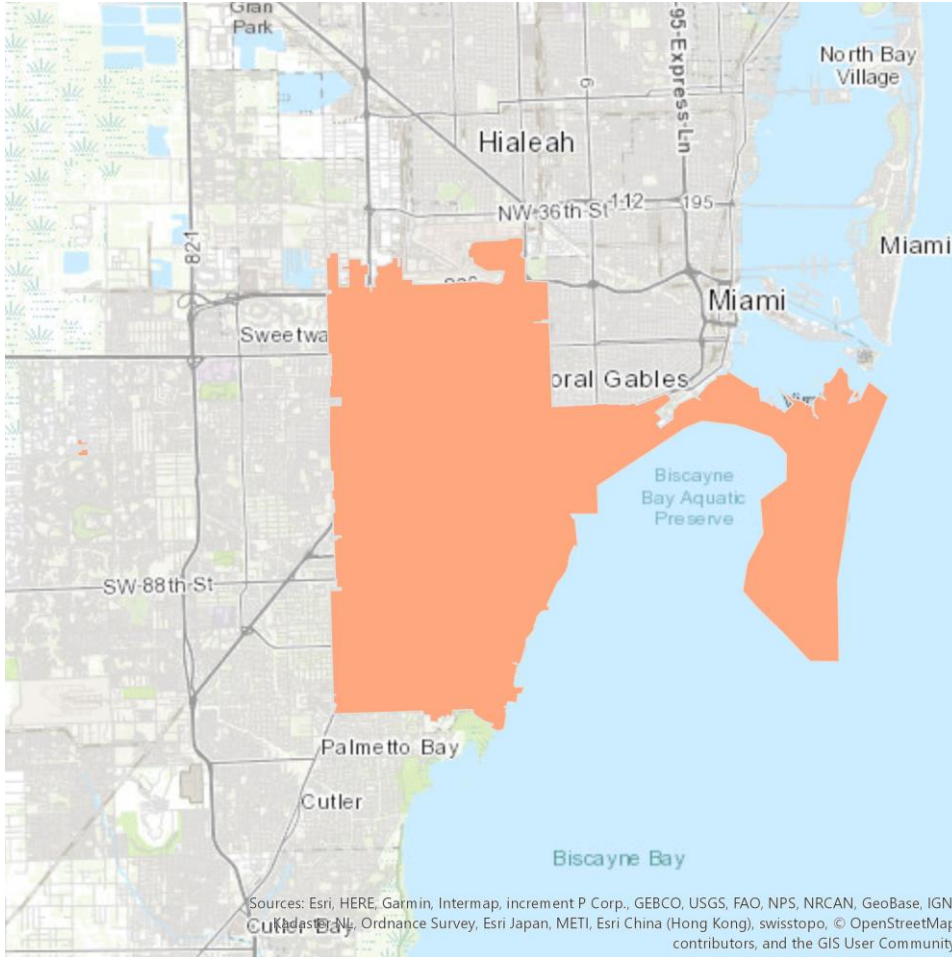

Demographic Profile

Age Groups

Persons 17 and under	18.2%
Adults 18-34	21.9%
Adults 35-54	29.0%
Adults 55+	30.9%

Education

Attended College+	62.7%
-------------------	-------

Marital Status

Single (Never Married)	32.7%
Married	40.5%
Divorced/Separated/Widowed	26.7%

Household Income

\$30,000-\$49,999	17.7%
\$50,000-\$74,999	14.2%
\$75,000-\$99,999	9.9%
\$100,000+	30.0%

Housing Units & Family Type

% Owner Occupied Units	49.1%
% of HH with Children	28.6%

Race

White	91.1%
Asian	2.1%
Black/African American	4.0%
Other	2.7%

Ethnicity

Hispanic	73.1%
----------	-------

Communities Served

- Key Biscayne
- Miami

Deerfield-Pompano

UE

14,484

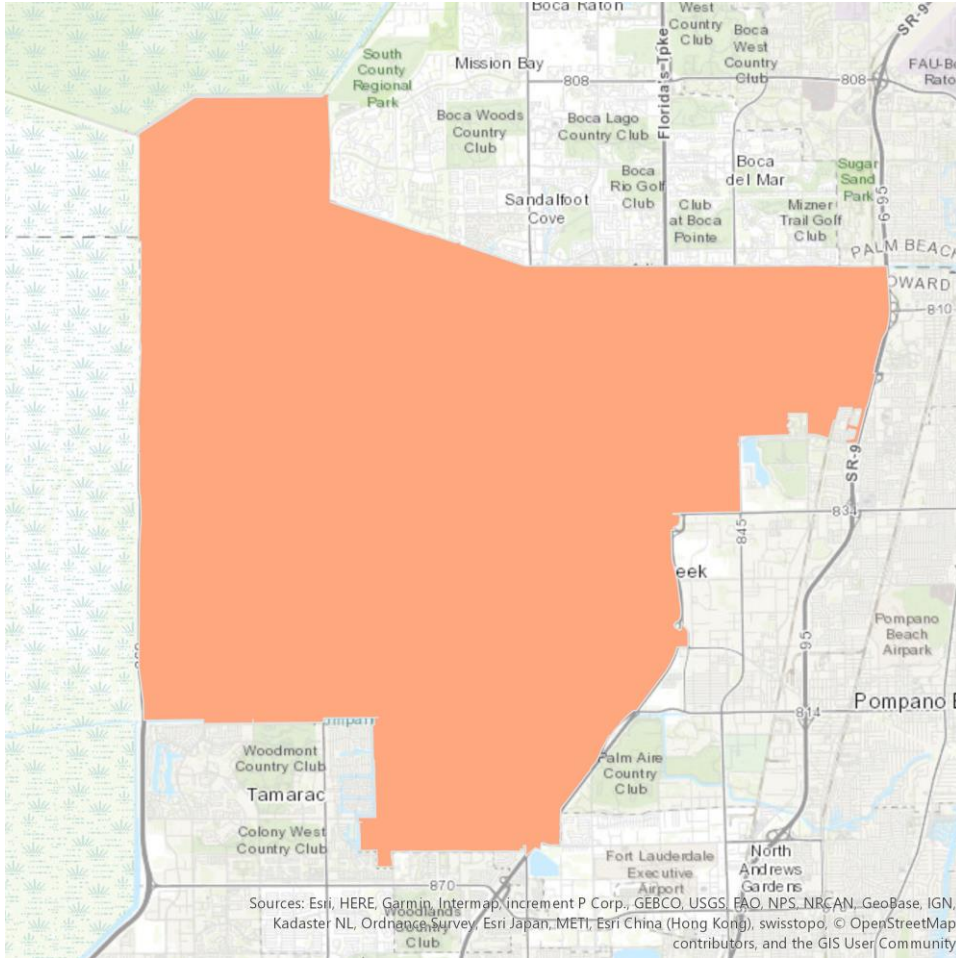

Demographic Profile

Age Groups

Persons 17 and under	23.6%
Adults 18-34	21.2%
Adults 35-54	28.3%
Adults 55+	26.9%

Education

Attended College+	62.4%
-------------------	-------

Marital Status

Single (Never Married)	32.0%
Married	43.6%
Divorced/Separated/Widowed	24.3%

Household Income

\$30,000-\$49,999	19.7%
\$50,000-\$74,999	18.4%
\$75,000-\$99,999	12.4%
\$100,000+	24.8%

Housing Units & Family Type

% Owner Occupied Units	56.0%
% of HH with Children	36.4%

Race

White	65.8%
Asian	4.2%
Black/African American	23.6%
Other	6.3%

Ethnicity

Hispanic	23.5%
----------	-------

Communities Served

- Deerfield Beach
- Pompano Beach

Coral Springs

UE

13,509

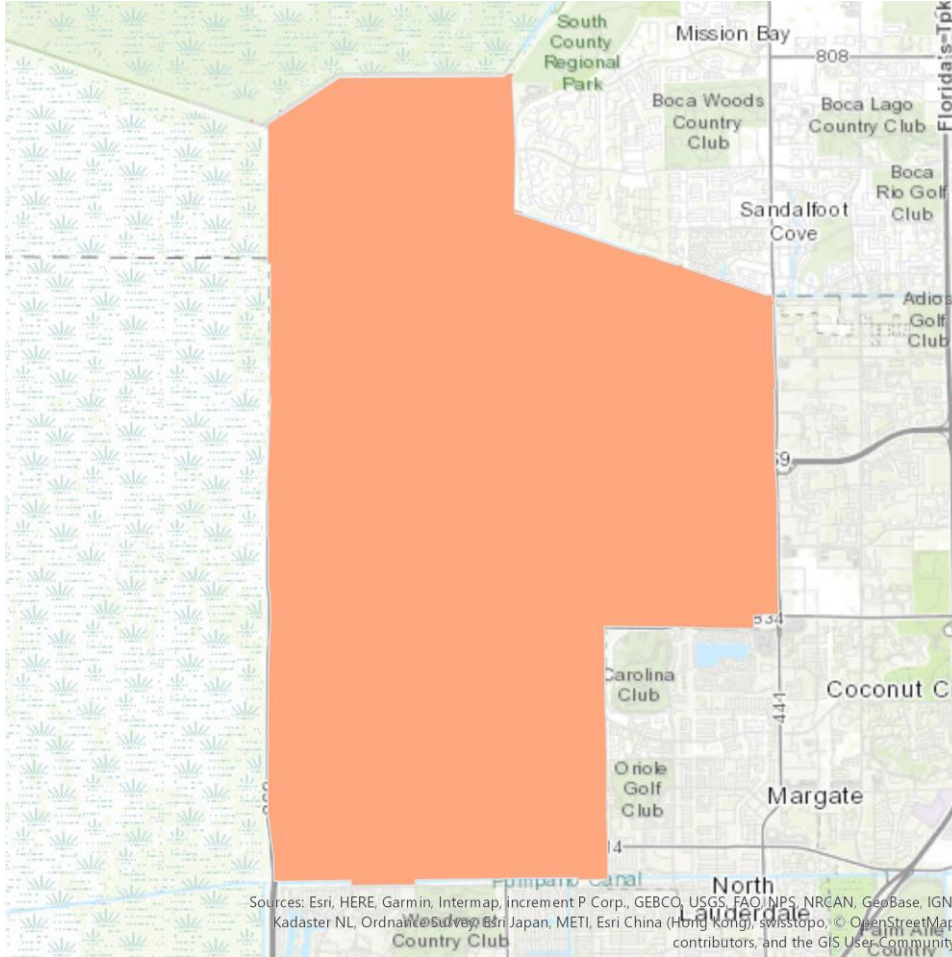

Demographic Profile

Age Groups

Persons 17 and under	26.7%
Adults 18-34	20.7%
Adults 35-54	30.1%
Adults 55+	22.5%

Education

Attended College+	72.1%
-------------------	-------

Marital Status

Single (Never Married)	32.0%
Married	48.5%
Divorced/Separated/Widowed	19.5%

Household Income

\$30,000-\$49,999	16.1%
\$50,000-\$74,999	16.4%
\$75,000-\$99,999	13.7%
\$100,000+	37.3%

Housing Units & Family Type

% Owner Occupied Units	60.4%
% of HH with Children	45.3%

Race

White	69.8%
Asian	4.8%
Black/African American	19.0%
Other	6.4%

Ethnicity

Hispanic	24.5%
----------	-------

Communities Served

- Coral Springs
- Pompano Beach

Dade North

UE

77,592

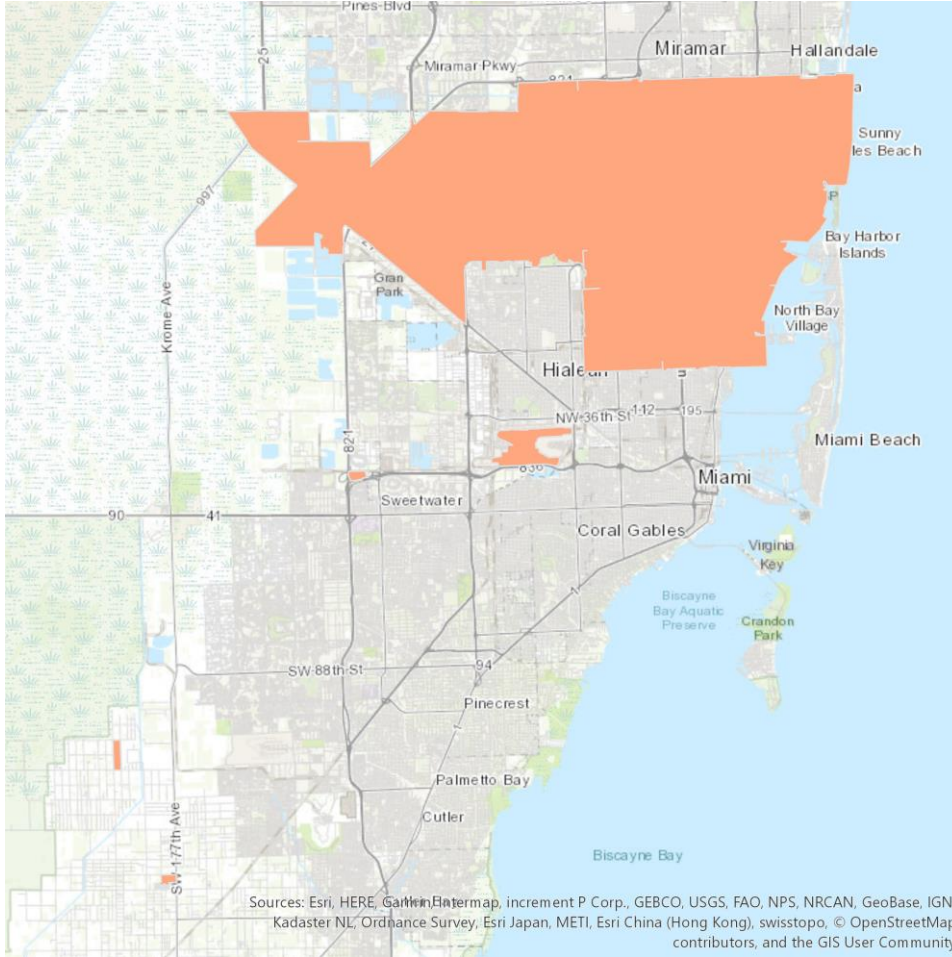

Demographic Profile

Age Groups

Persons 17 and under	22.0%
Adults 18-34	23.6%
Adults 35-54	28.0%
Adults 55+	26.4%

Education

Attended College+	49.7%
-------------------	-------

Marital Status

Single (Never Married)	40.6%
Married	32.5%
Divorced/Separated/Widowed	27.0%

Household Income

\$30,000-\$49,999	21.0%
\$50,000-\$74,999	17.1%
\$75,000-\$99,999	9.5%
\$100,000+	14.1%

Housing Units & Family Type

% Owner Occupied Units	45.6%
% of HH with Children	34.4%

Race

White	55.4%
Asian	1.3%
Black/African American	39.2%
Other	4.1%

Ethnicity

Hispanic	47.8%
----------	-------

Communities Served

- Hialeah
- Miami
- Miami Gardens
- North Miami Beach
- Opa Locka

Dade South

UE

42,017

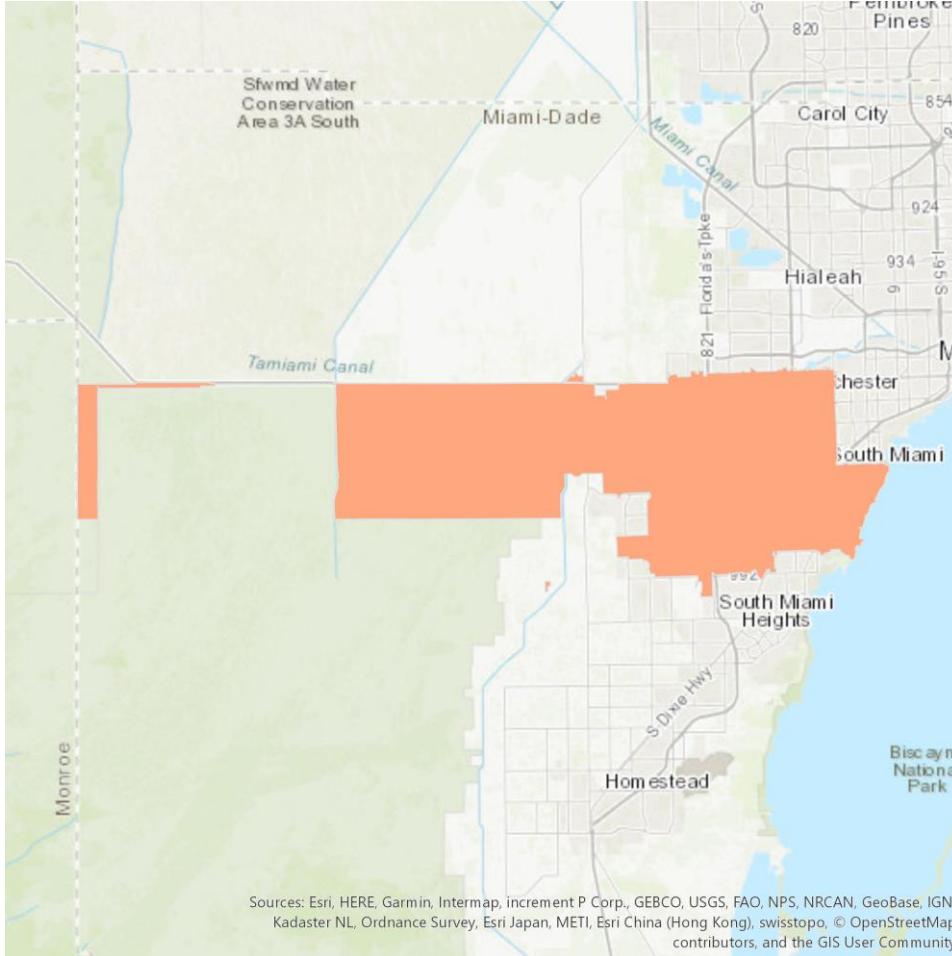

Demographic Profile

Age Groups

Persons 17 and under	18.6%
Adults 18-34	22.2%
Adults 35-54	29.5%
Adults 55+	29.7%

Education

Attended College+	59.0%
-------------------	-------

Marital Status

Single (Never Married)	31.5%
Married	42.2%
Divorced/Separated/Widowed	26.3%

Household Income

\$30,000-\$49,999	18.6%
\$50,000-\$74,999	17.7%
\$75,000-\$99,999	12.3%
\$100,000+	25.5%

Housing Units & Family Type

% Owner Occupied Units	63.8%
% of HH with Children	34.0%

Race

White	90.8%
Asian	2.2%
Black/African American	4.4%
Other	2.6%

Ethnicity

Hispanic	79.2%
----------	-------

Communities Served

- Miami

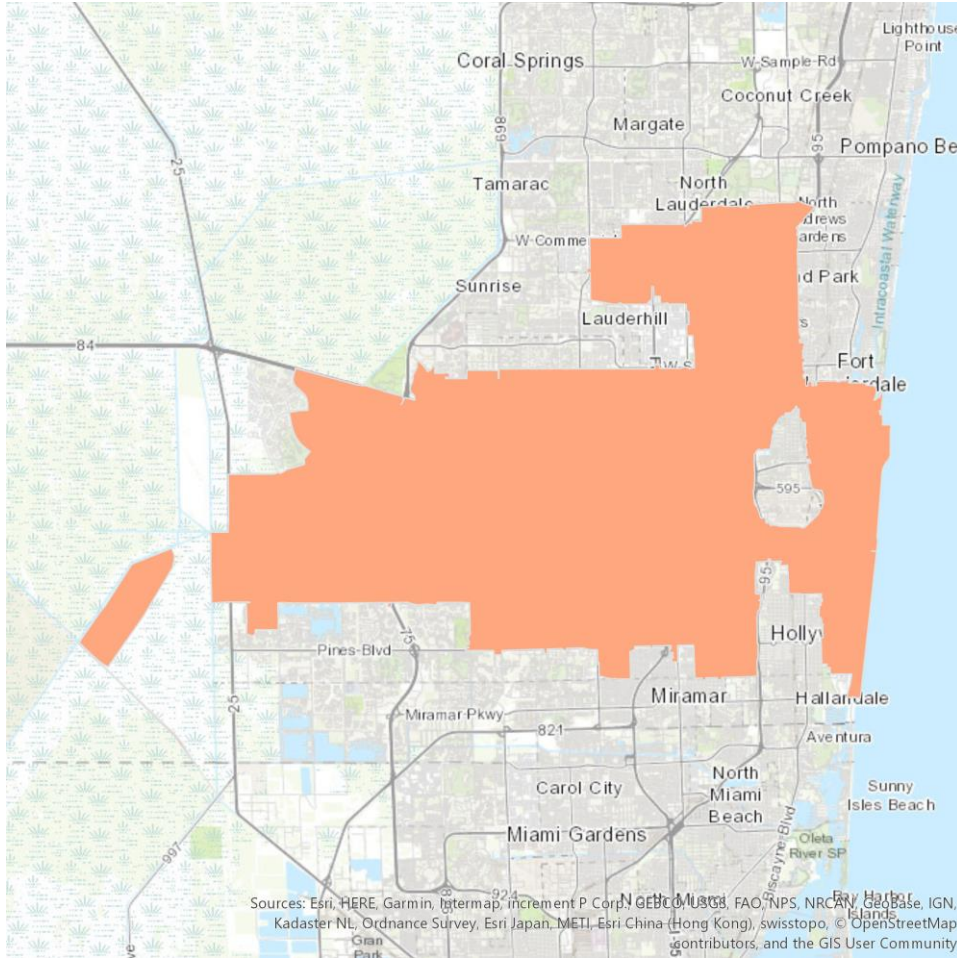

Demographic Profile

Age Groups

Persons 17 and under	21.8%
Adults 18-34	22.3%
Adults 35-54	28.5%
Adults 55+	27.4%

Education

Attended College+	61.2%
-------------------	-------

Marital Status

Single (Never Married)	35.0%
Married	39.7%
Divorced/Separated/Widowed	25.3%

Household Income

\$30,000-\$49,999	18.6%
\$50,000-\$74,999	18.1%
\$75,000-\$99,999	11.9%
\$100,000+	25.1%

Housing Units & Family Type

% Owner Occupied Units	53.5%
% of HH with Children	32.3%

Race

White	62.7%
Asian	3.5%
Black/African American	26.6%
Other	7.2%

Ethnicity

Hispanic	29.4%
----------	-------

Communities Served

- Dania
- Fort Lauderdale
- Hollywood

Florida Keys

UE

27,314

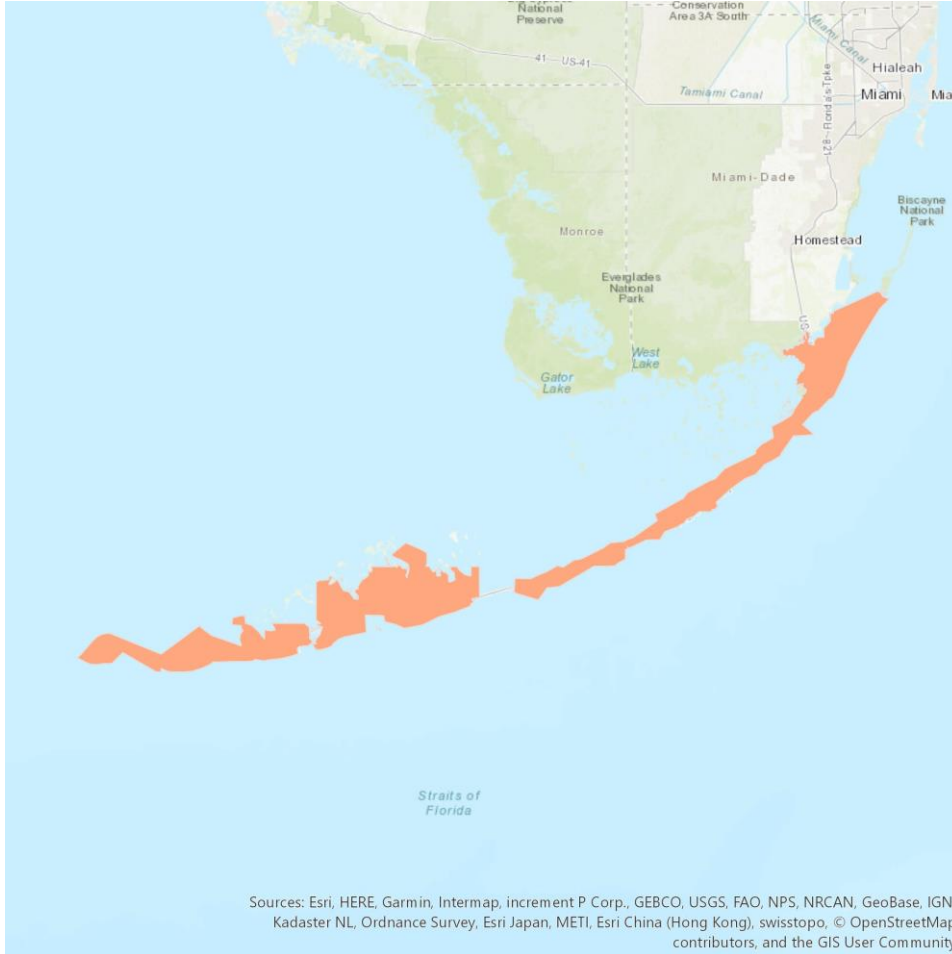

Demographic Profile

Age Groups

Persons 17 and under	14.8%
Adults 18-34	19.5%
Adults 35-54	28.6%
Adults 55+	37.1%

Education

Attended College+	62.1%
-------------------	-------

Marital Status

Single (Never Married)	29.6%
Married	40.9%
Divorced/Separated/Widowed	29.5%

Household Income

\$30,000-\$49,999	16.5%
\$50,000-\$74,999	18.2%
\$75,000-\$99,999	13.1%
\$100,000+	26.1%

Housing Units & Family Type

% Owner Occupied Units	32.7%
% of HH with Children	18.0%

Race

White	88.6%
Asian	1.2%
Black/African American	7.5%
Other	2.7%

Ethnicity

Hispanic	22.9%
----------	-------

Communities Served

- Big Pine Key
- Islamorada
- Key Colony Beach
- Key Largo
- Key West
- Long Key
- Marathon
- Summerland Key
- Tavernier

Fort Lauderdale

UE

9,740

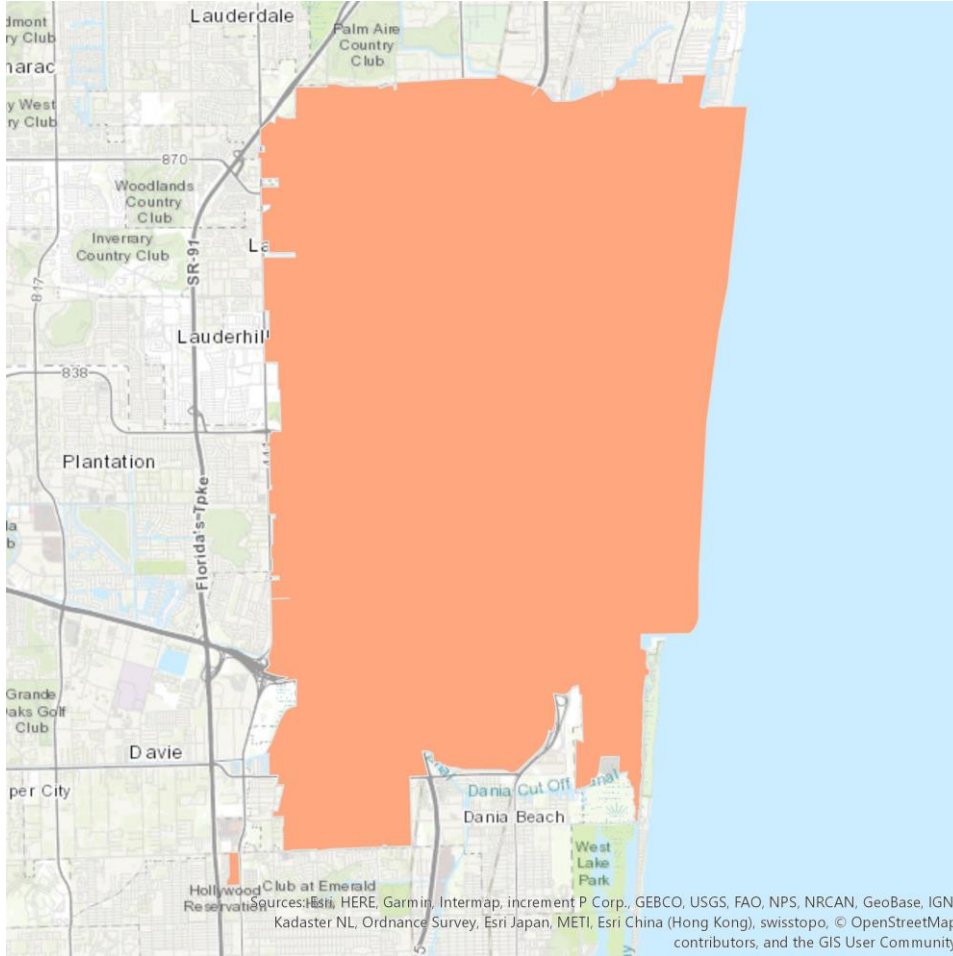

Demographic Profile

Age Groups

Persons 17 and under	19.2%
Adults 18-34	22.0%
Adults 35-54	28.4%
Adults 55+	30.4%

Education

Attended College+	57.8%
-------------------	-------

Marital Status

Single (Never Married)	41.2%
Married	31.7%
Divorced/Separated/Widowed	27.1%

Household Income

\$30,000-\$49,999	19.5%
\$50,000-\$74,999	17.4%
\$75,000-\$99,999	10.6%
\$100,000+	21.3%

Housing Units & Family Type

% Owner Occupied Units	42.6%
% of HH with Children	23.1%

Race

White	57.0%
Asian	1.9%
Black/African American	36.0%
Other	5.0%

Ethnicity

Hispanic	17.8%
----------	-------

Communities Served

- Fort Lauderdale

Fort Lauderdale-Pompano

UE

54,103

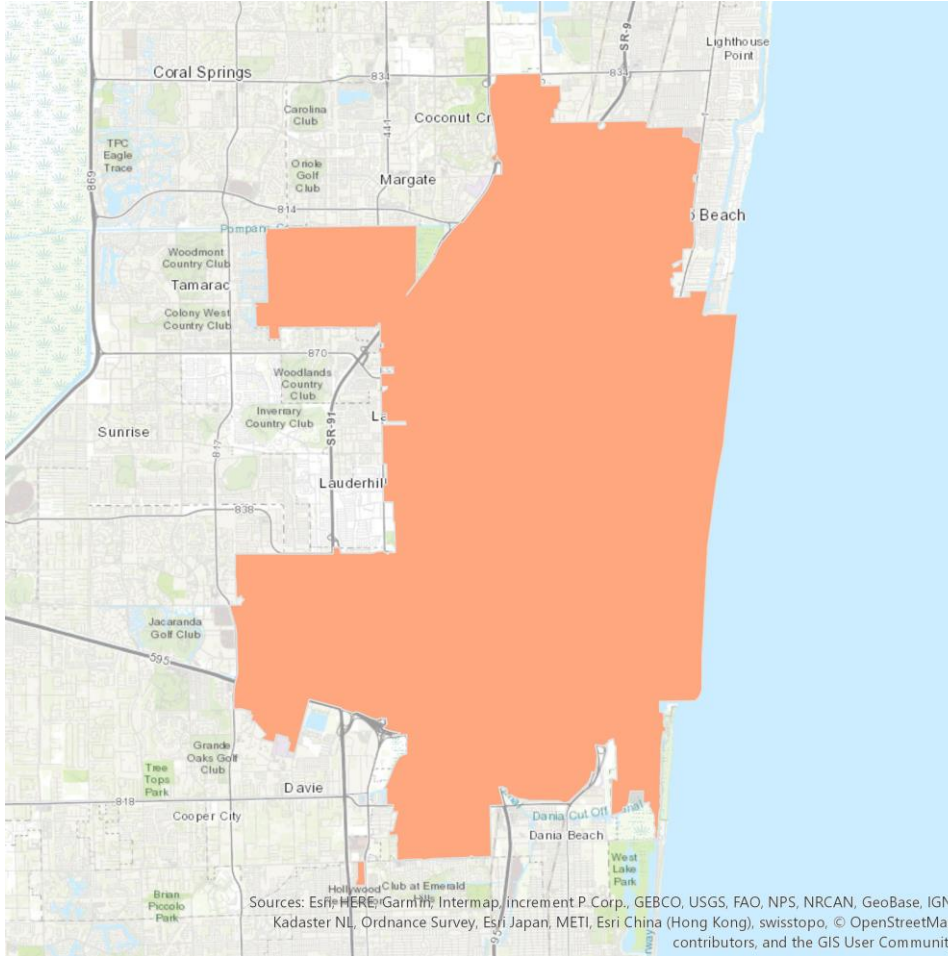

Demographic Profile

Age Groups

Persons 17 and under	20.4%
Adults 18-34	22.9%
Adults 35-54	28.1%
Adults 55+	28.5%

Education

Attended College+	55.7%
-------------------	-------

Marital Status

Single (Never Married)	40.4%
Married	32.9%
Divorced/Separated/Widowed	26.7%

Household Income

\$30,000-\$49,999	20.7%
\$50,000-\$74,999	18.0%
\$75,000-\$99,999	10.4%
\$100,000+	19.7%

Housing Units & Family Type

% Owner Occupied Units	44.2%
% of HH with Children	26.6%

Race

White	54.3%
Asian	2.2%
Black/African American	38.1%
Other	5.4%

Ethnicity

Hispanic	19.3%
----------	-------

Communities Served

- Fort Lauderdale
- Pompano Beach

Hallandale

UE

14,520

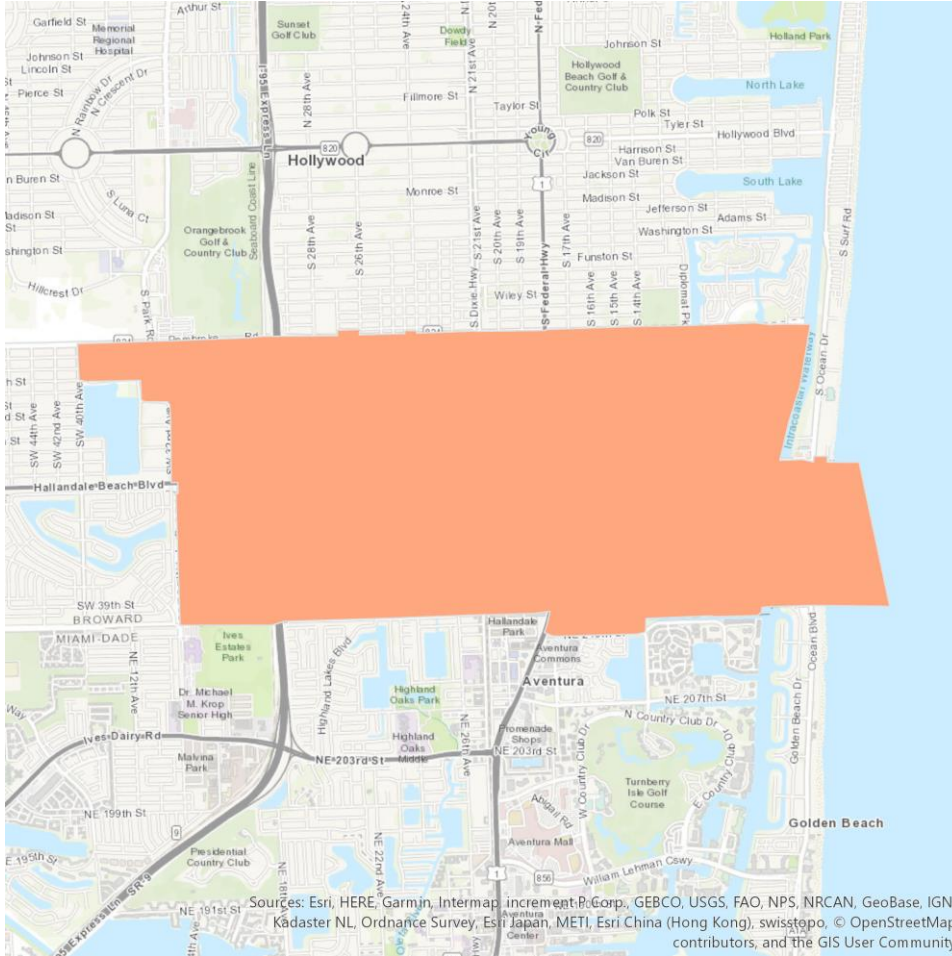

Demographic Profile

Age Groups

Persons 17 and under	17.0%
Adults 18-34	18.0%
Adults 35-54	26.4%
Adults 55+	38.6%

Education

Attended College+	57.8%
-------------------	-------

Marital Status

Single (Never Married)	27.7%
Married	37.2%
Divorced/Separated/Widowed	35.1%

Household Income

\$30,000-\$49,999	19.2%
\$50,000-\$74,999	16.7%
\$75,000-\$99,999	8.3%
\$100,000+	11.4%

Housing Units & Family Type

% Owner Occupied Units	33.5%
% of HH with Children	20.4%

Race

White	74.9%
Asian	1.6%
Black/African American	18.1%
Other	5.4%

Ethnicity

Hispanic	34.9%
----------	-------

Communities Served

- Hallandale

Hialeah

UE

8,352

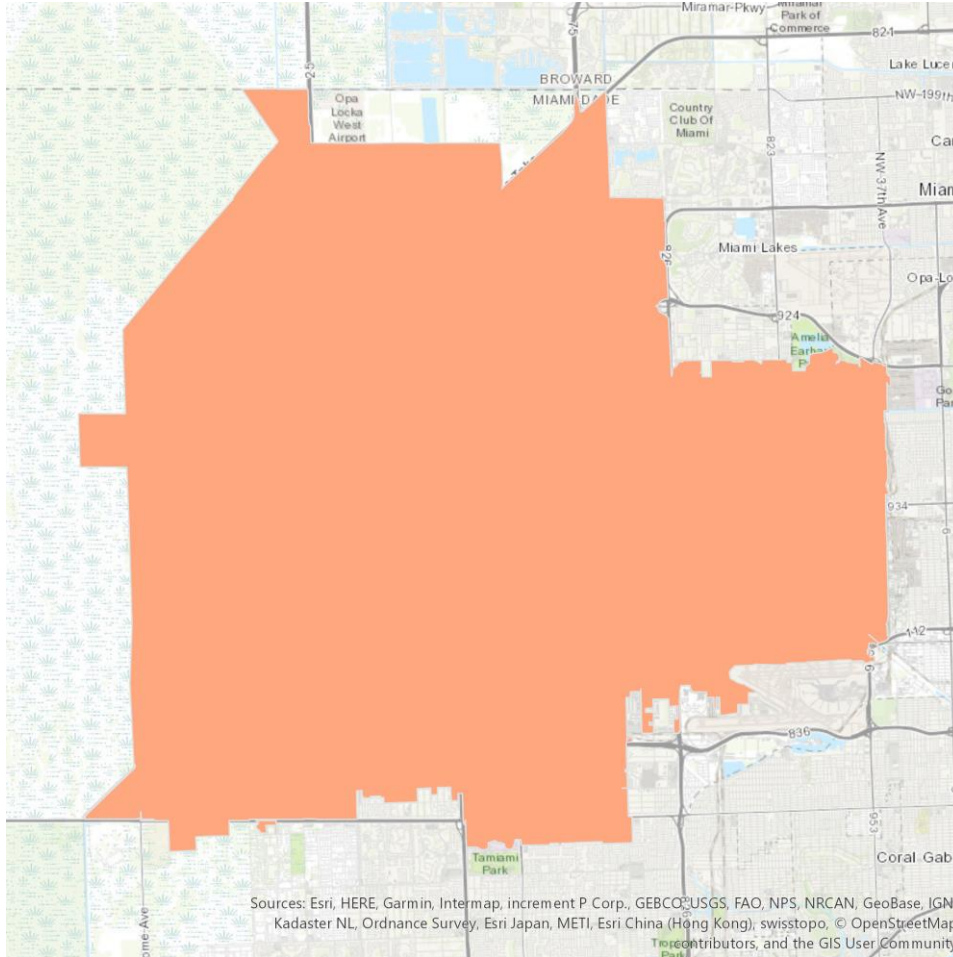

Demographic Profile

Age Groups

Persons 17 and under	19.2%
Adults 18-34	21.9%
Adults 35-54	31.2%
Adults 55+	27.8%

Education

Attended College+	44.7%
-------------------	-------

Marital Status

Single (Never Married)	33.2%
Married	37.8%
Divorced/Separated/Widowed	28.9%

Household Income

\$30,000-\$49,999	20.2%
\$50,000-\$74,999	17.1%
\$75,000-\$99,999	9.5%
\$100,000+	14.5%

Housing Units & Family Type

% Owner Occupied Units	47.7%
% of HH with Children	37.9%

Race

White	92.9%
Asian	1.1%
Black/African American	2.9%
Other	3.1%

Ethnicity

Hispanic	91.9%
----------	-------

Communities Served

- Hialeah
- Miami

Hialeah-Doral

UE

66,848

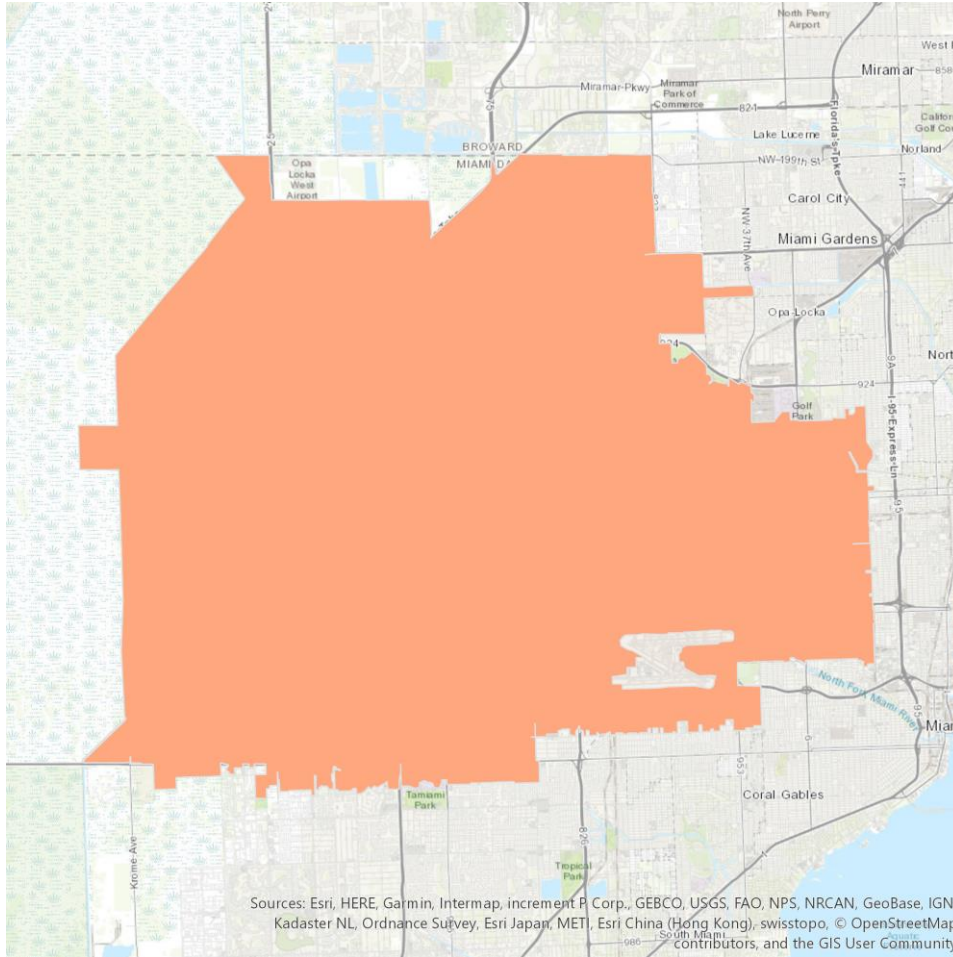

Demographic Profile

Age Groups

Persons 17 and under	20.0%
Adults 18-34	22.5%
Adults 35-54	30.4%
Adults 55+	27.2%

Education

Attended College+	43.9%
-------------------	-------

Marital Status

Single (Never Married)	35.7%
Married	35.2%
Divorced/Separated/Widowed	29.0%

Household Income

\$30,000-\$49,999	20.6%
\$50,000-\$74,999	17.0%
\$75,000-\$99,999	8.8%
\$100,000+	12.4%

Housing Units & Family Type

% Owner Occupied Units	44.6%
% of HH with Children	36.9%

Race

White	84.6%
Asian	1.0%
Black/African American	10.6%
Other	3.9%

Ethnicity

Hispanic	85.0%
----------	-------

Communities Served

- Hialeah
- Miami

Homestead

UE

32,828

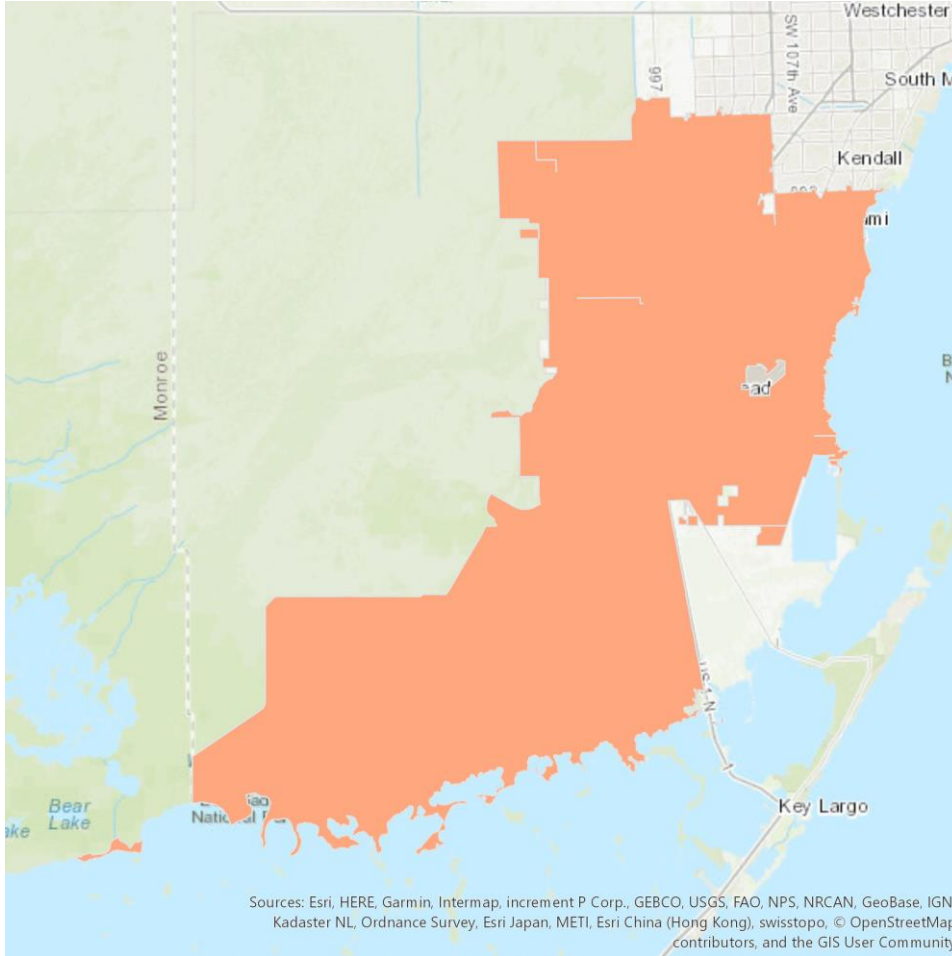

Demographic Profile

Age Groups

Persons 17 and under	25.6%
Adults 18-34	24.4%
Adults 35-54	28.3%
Adults 55+	21.7%

Education

Attended College+	53.6%
-------------------	-------

Marital Status

Single (Never Married)	35.6%
Married	39.5%
Divorced/Separated/Widowed	24.9%

Household Income

\$30,000-\$49,999	19.7%
\$50,000-\$74,999	18.4%
\$75,000-\$99,999	12.7%
\$100,000+	21.4%

Housing Units & Family Type

% Owner Occupied Units	57.1%
% of HH with Children	45.7%

Race

White	75.8%
Asian	1.9%
Black/African American	17.2%
Other	5.1%

Ethnicity

Hispanic	63.7%
----------	-------

Communities Served

• Homestead

• Miami

Homestead-Keys

UE

11,548

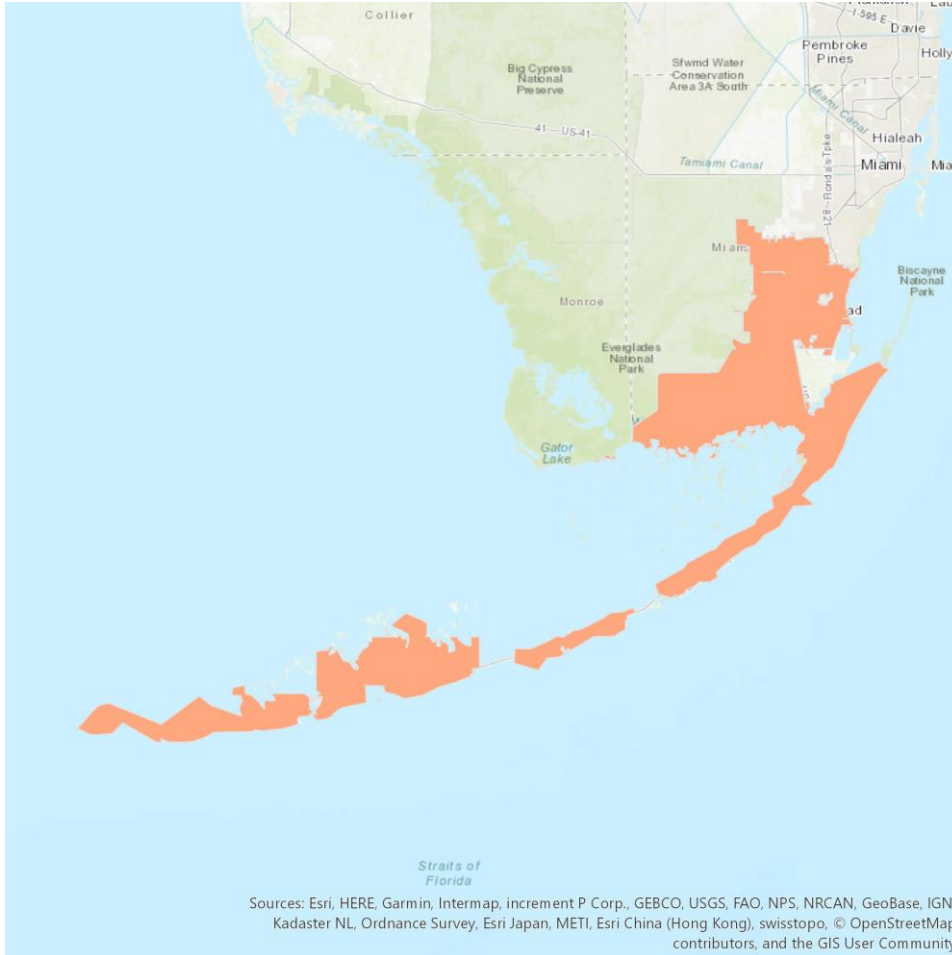

Demographic Profile

Age Groups

Persons 17 and under	24.9%
Adults 18-34	23.8%
Adults 35-54	28.2%
Adults 55+	23.1%

Education

Attended College+	49.6%
-------------------	-------

Marital Status

Single (Never Married)	35.7%
Married	37.8%
Divorced/Separated/Widowed	26.5%

Household Income

\$30,000-\$49,999	20.4%
\$50,000-\$74,999	17.8%
\$75,000-\$99,999	11.7%
\$100,000+	19.7%

Housing Units & Family Type

% Owner Occupied Units	45.5%
% of HH with Children	41.0%

Race

White	76.3%
Asian	1.3%
Black/African American	17.9%
Other	4.5%

Ethnicity

Hispanic	56.3%
----------	-------

Communities Served

- Big Pine Key
- Islamorada
- Key West
- Miami
- Tavernier
- Homestead
- Key Largo
- Marathon
- Summerland Key

Kendall

UE

12,479

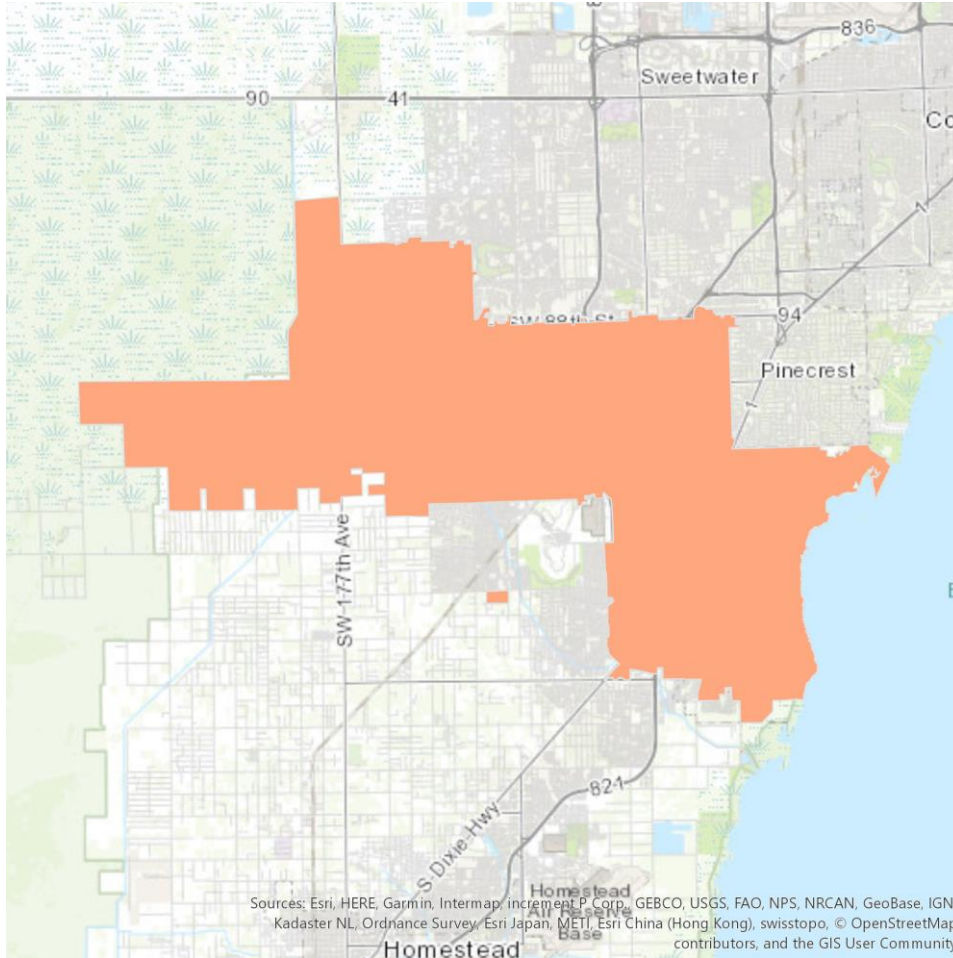

Demographic Profile

Age Groups

Persons 17 and under	22.1%
Adults 18-34	23.0%
Adults 35-54	29.0%
Adults 55+	25.8%

Education

Attended College+	63.1%
-------------------	-------

Marital Status

Single (Never Married)	32.8%
Married	43.0%
Divorced/Separated/Widowed	24.3%

Household Income

\$30,000-\$49,999	17.7%
\$50,000-\$74,999	18.3%
\$75,000-\$99,999	13.5%
\$100,000+	27.3%

Housing Units & Family Type

% Owner Occupied Units	62.2%
% of HH with Children	39.4%

Race

White	80.7%
Asian	2.9%
Black/African American	11.8%
Other	4.6%

Ethnicity

Hispanic	64.3%
----------	-------

Communities Served

- Miami

Kendall-Perrine

UE

35,427

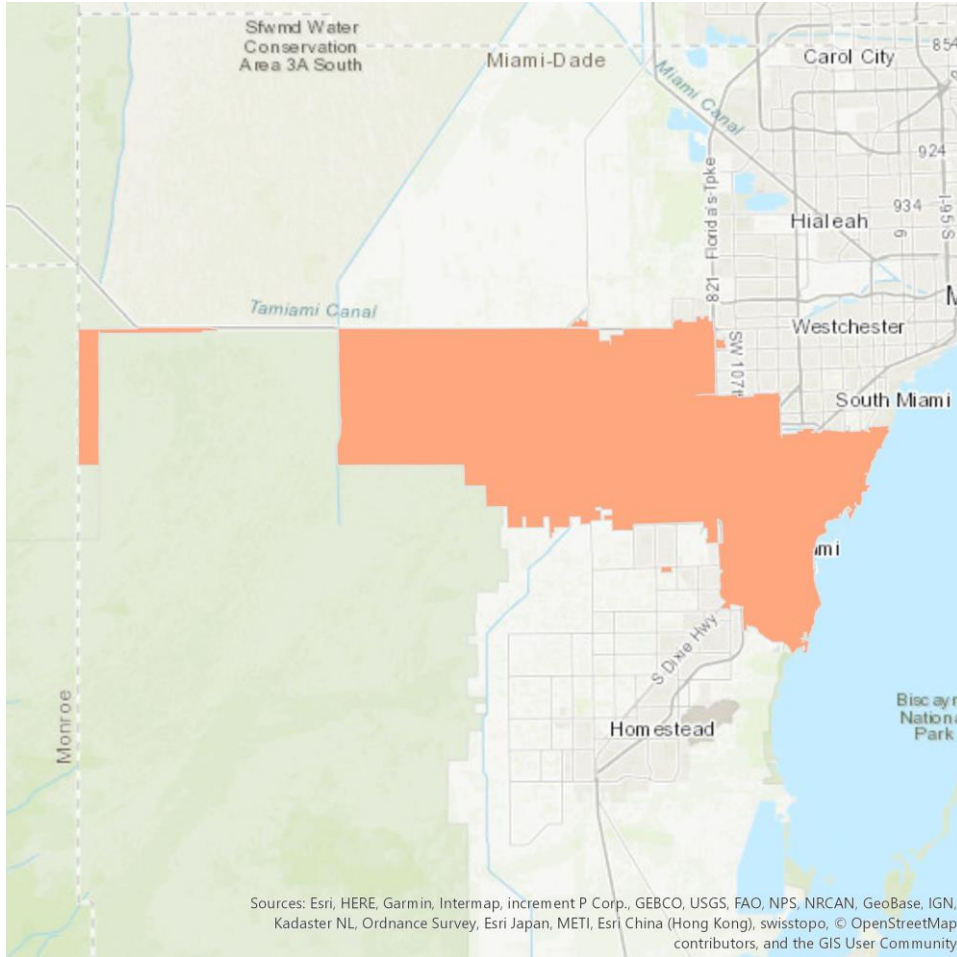

Demographic Profile

Age Groups

Persons 17 and under	21.0%
Adults 18-34	22.8%
Adults 35-54	29.3%
Adults 55+	27.0%

Education

Attended College+	61.9%
-------------------	-------

Marital Status

Single (Never Married)	32.2%
Married	42.8%
Divorced/Separated/Widowed	25.0%

Household Income

\$30,000-\$49,999	17.9%
\$50,000-\$74,999	18.0%
\$75,000-\$99,999	13.2%
\$100,000+	27.3%

Housing Units & Family Type

% Owner Occupied Units	64.5%
% of HH with Children	37.6%

Race

White	85.5%
Asian	2.6%
Black/African American	8.2%
Other	3.7%

Ethnicity

Hispanic	71.6%
----------	-------

Communities Served

- Miami

Margate Coconut Ck

UE

46,212

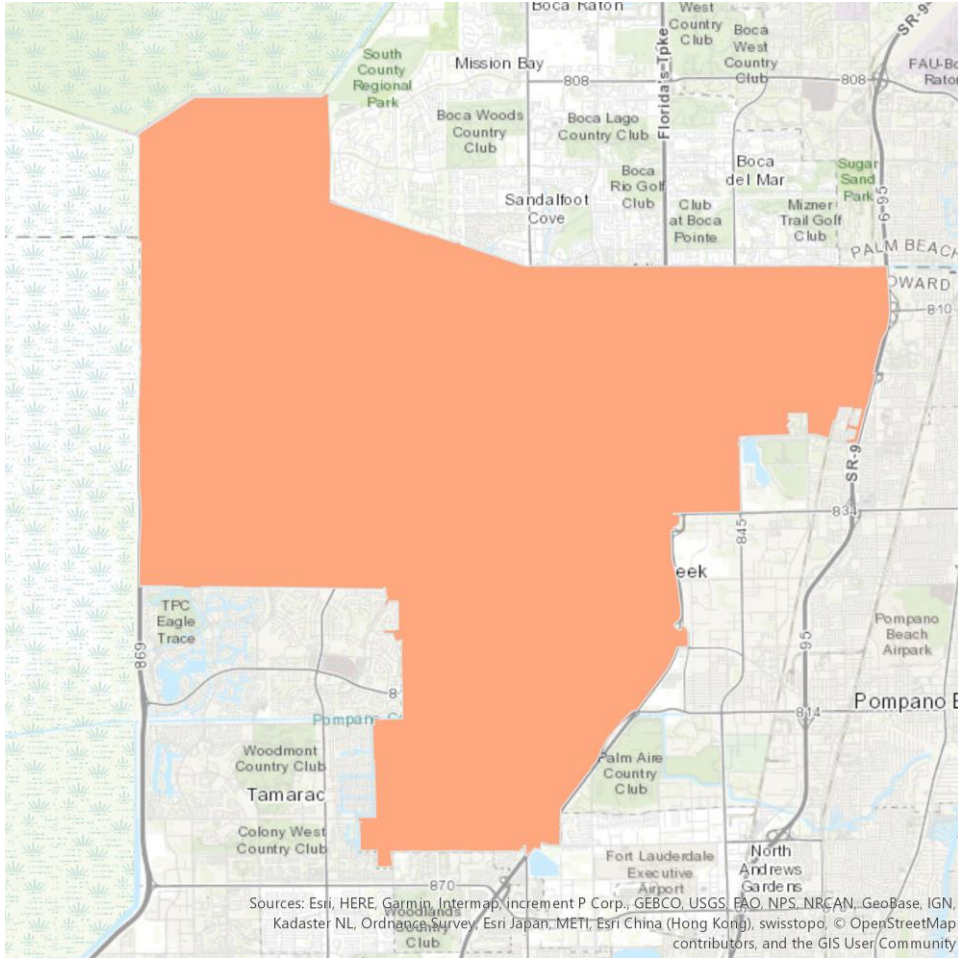

Demographic Profile

Age Groups

Persons 17 and under	23.6%
Adults 18-34	21.1%
Adults 35-54	28.1%
Adults 55+	27.2%

Education

Attended College+	60.9%
-------------------	-------

Marital Status

Single (Never Married)	32.1%
Married	43.1%
Divorced/Separated/Widowed	24.8%

Household Income

\$30,000-\$49,999	20.2%
\$50,000-\$74,999	18.4%
\$75,000-\$99,999	12.1%
\$100,000+	23.5%

Housing Units & Family Type

% Owner Occupied Units	55.5%
% of HH with Children	35.9%

Race

White	64.6%
Asian	4.4%
Black/African American	24.7%
Other	6.3%

Ethnicity

Hispanic	23.0%
----------	-------

Communities Served

- Deerfield Beach
- Pompano Beach

Miami

UE

69,323

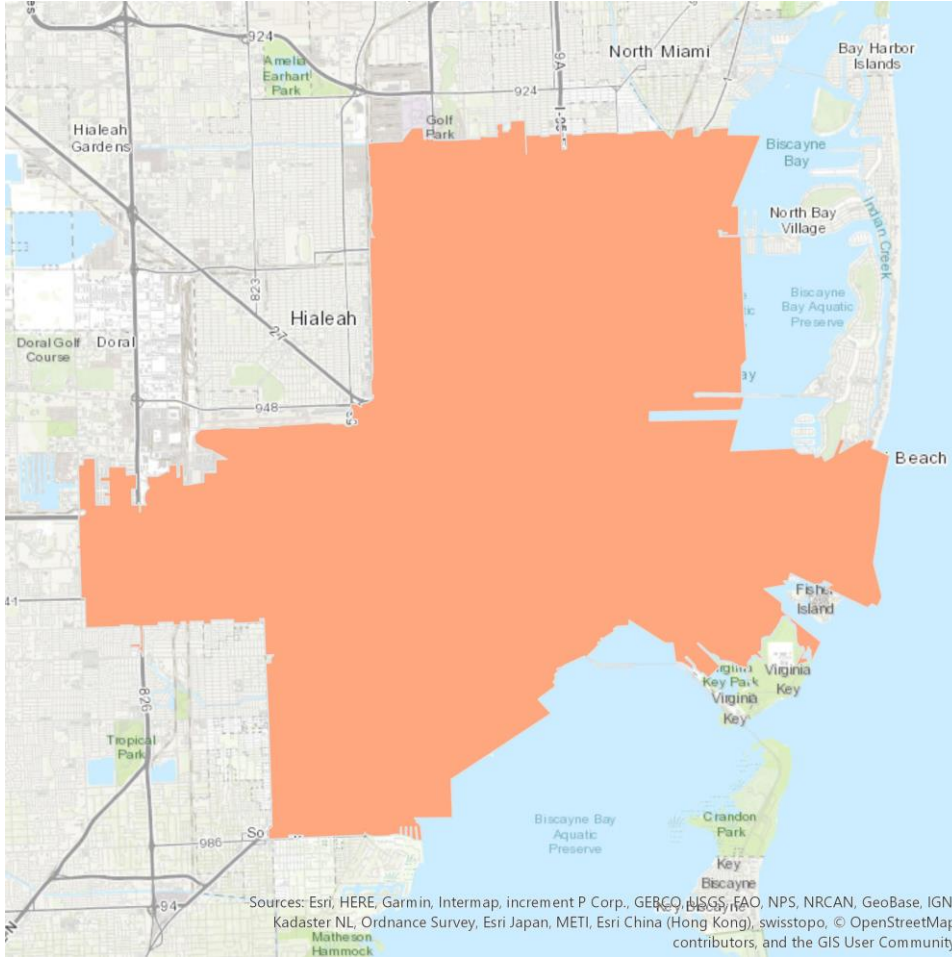

Demographic Profile

Age Groups

Persons 17 and under	18.1%
Adults 18-34	24.7%
Adults 35-54	29.1%
Adults 55+	28.0%

Education

Attended College+	47.9%
-------------------	-------

Marital Status

Single (Never Married)	41.2%
Married	29.6%
Divorced/Separated/Widowed	29.2%

Household Income

\$30,000-\$49,999	18.5%
\$50,000-\$74,999	13.5%
\$75,000-\$99,999	7.6%
\$100,000+	16.2%

Housing Units & Family Type

% Owner Occupied Units	29.1%
% of HH with Children	25.2%

Race

White	72.3%
Asian	1.1%
Black/African American	21.3%
Other	5.3%

Ethnicity

Hispanic	65.5%
----------	-------

Communities Served

- Miami
- Miami Beach

Miami Beach

UE

64,817

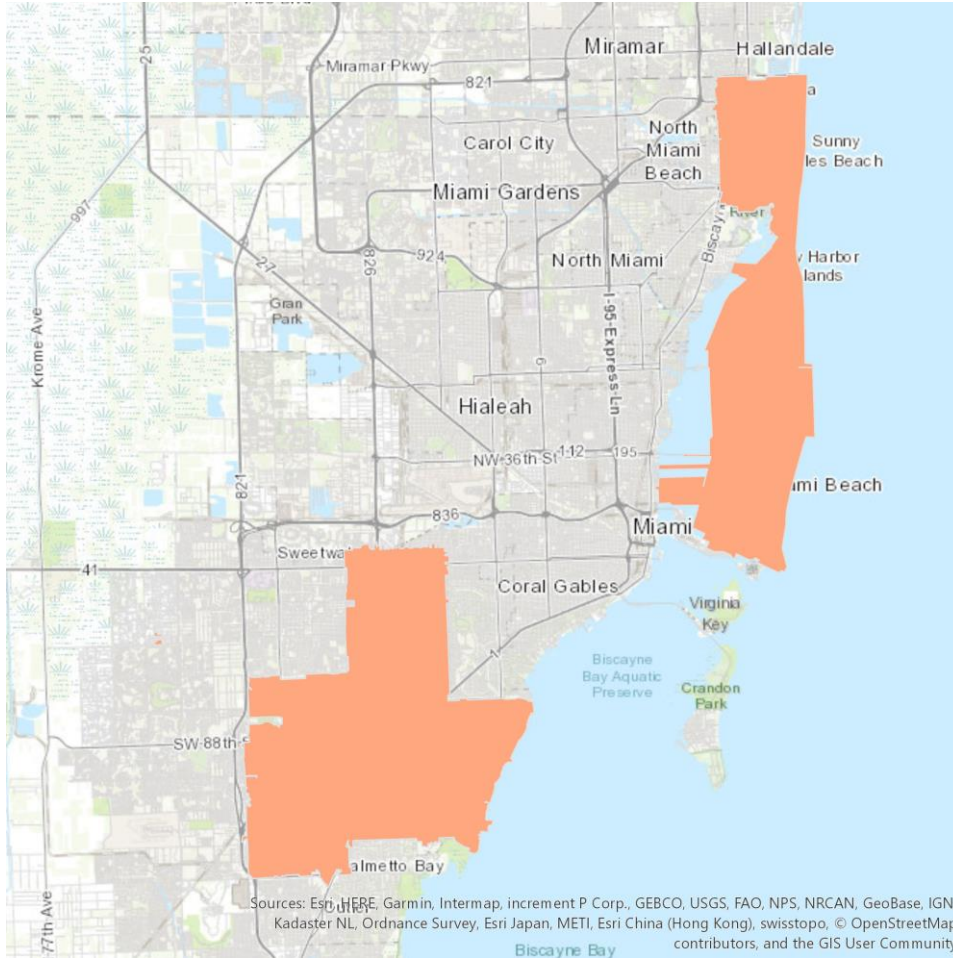

Demographic Profile

Age Groups

Persons 17 and under	17.7%
Adults 18-34	20.9%
Adults 35-54	29.7%
Adults 55+	31.8%

Education

Attended College+	68.7%
-------------------	-------

Marital Status

Single (Never Married)	31.3%
Married	41.1%
Divorced/Separated/Widowed	27.6%

Household Income

\$30,000-\$49,999	17.2%
\$50,000-\$74,999	15.5%
\$75,000-\$99,999	10.7%
\$100,000+	28.2%

Housing Units & Family Type

% Owner Occupied Units	40.1%
% of HH with Children	23.8%

Race

White	85.7%
Asian	2.4%
Black/African American	5.4%
Other	6.6%

Ethnicity

Hispanic	58.8%
----------	-------

Communities Served

- Miami
- Miami Beach
- North Miami Beach

Miami Beachs-Miami

UE

12,961

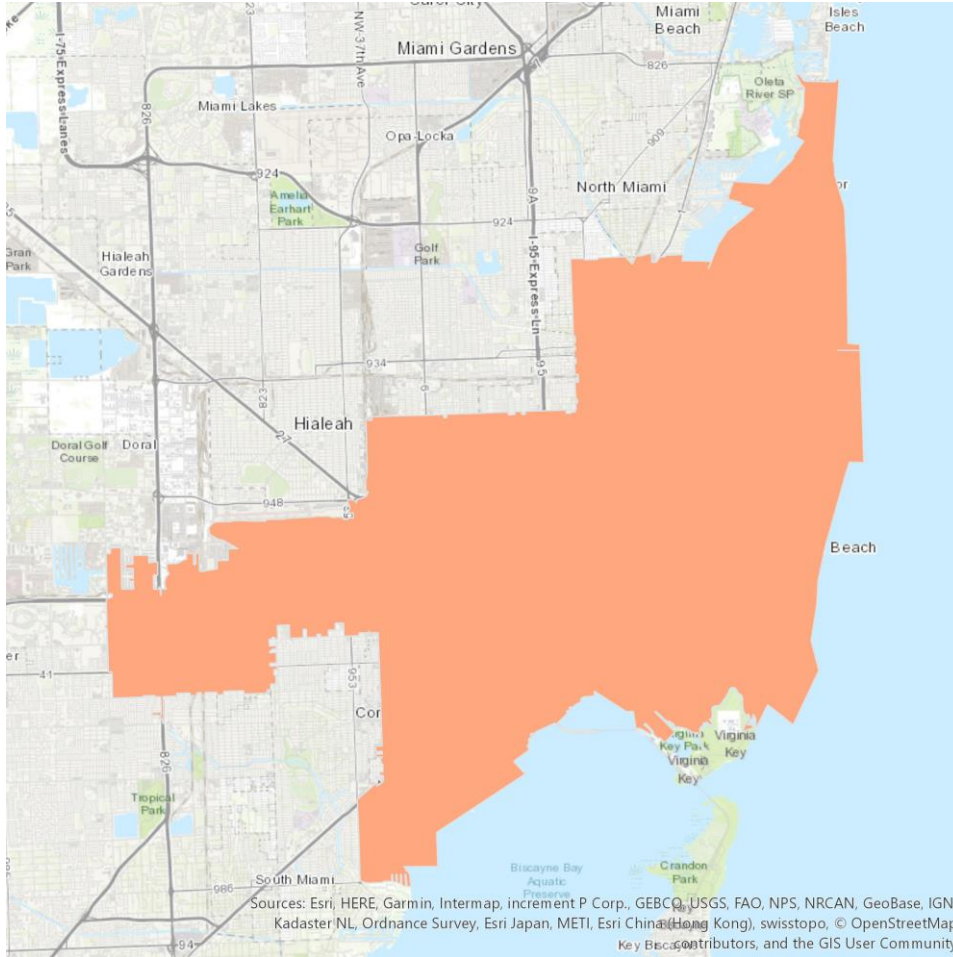

Demographic Profile

Age Groups

Persons 17 and under	17.6%
Adults 18-34	24.2%
Adults 35-54	30.0%
Adults 55+	28.2%

Education

Attended College+	50.3%
-------------------	-------

Marital Status

Single (Never Married)	39.5%
Married	30.7%
Divorced/Separated/Widowed	29.8%

Household Income

\$30,000-\$49,999	18.4%
\$50,000-\$74,999	13.6%
\$75,000-\$99,999	7.9%
\$100,000+	17.1%

Housing Units & Family Type

% Owner Occupied Units	26.6%
% of HH with Children	24.0%

Race

White	76.9%
Asian	1.2%
Black/African American	14.9%
Other	7.0%

Ethnicity

Hispanic	67.6%
----------	-------

Communities Served

- Miami
- Miami Beach

Miami HOTWIRE

UE

26,411

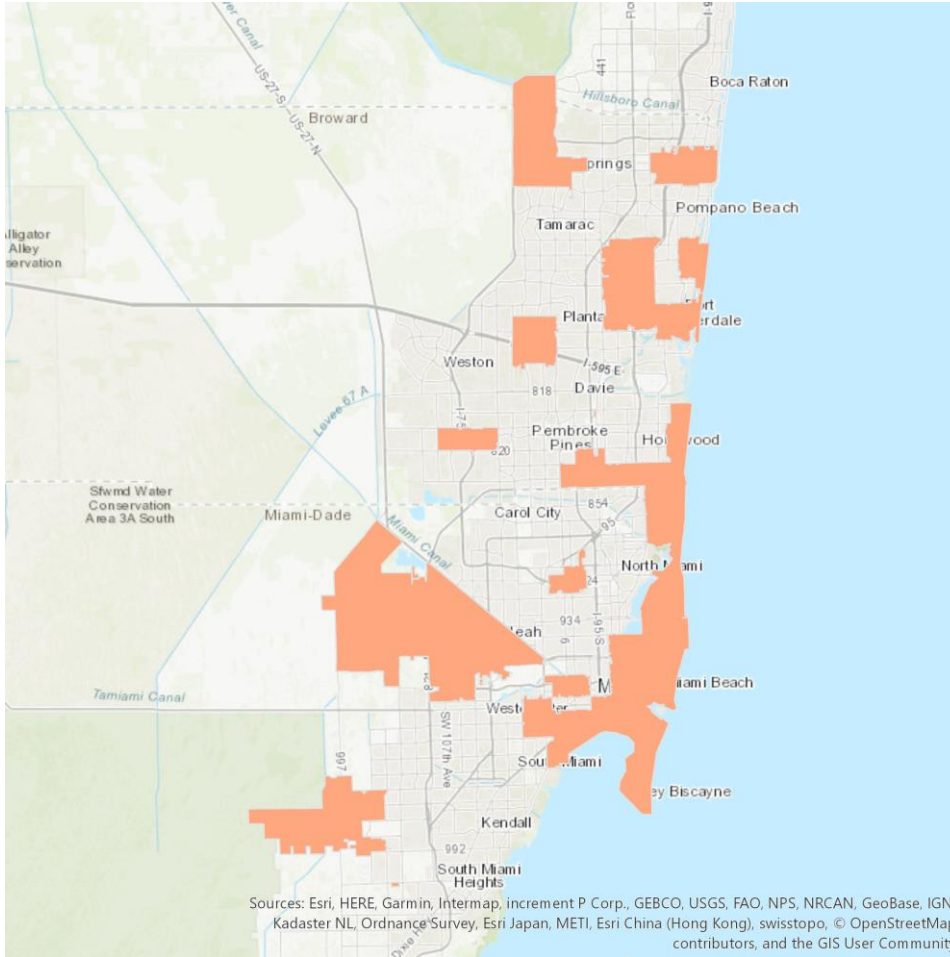

Demographic Profile

Age Groups

Persons 17 and under	19.8%
Adults 18-34	22.6%
Adults 35-54	29.5%
Adults 55+	28.1%

Education

Attended College+	61.4%
-------------------	-------

Marital Status

Single (Never Married)	35.1%
Married	37.3%
Divorced/Separated/Widowed	27.6%

Household Income

\$30,000-\$49,999	18.4%
\$50,000-\$74,999	16.3%
\$75,000-\$99,999	10.7%
\$100,000+	23.4%

Housing Units & Family Type

% Owner Occupied Units	38.2%
% of HH with Children	27.7%

Race

White	72.5%
Asian	2.4%
Black/African American	19.3%
Other	5.9%

Ethnicity

Hispanic	47.0%
----------	-------

Communities Served

- Fort Lauderdale
- Hollywood
- Miami
- North Miami Beach
- Pompano Beach
- Hallandale
- Key Biscayne
- Miami Beach
- Pembroke Pines

North Dade

UE

11,520

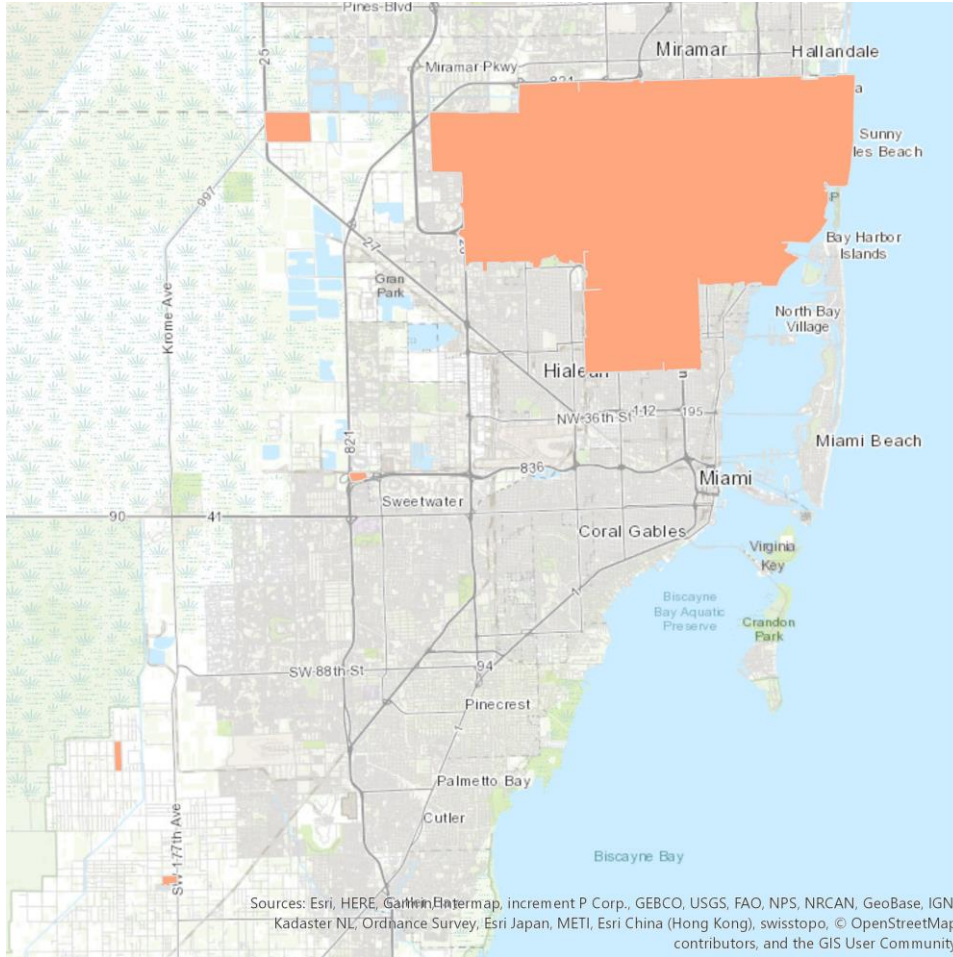

Demographic Profile

Age Groups

Persons 17 and under	22.1%
Adults 18-34	24.0%
Adults 35-54	27.3%
Adults 55+	26.6%

Education

Attended College+	50.1%
-------------------	-------

Marital Status

Single (Never Married)	41.9%
Married	31.2%
Divorced/Separated/Widowed	26.9%

Household Income

\$30,000-\$49,999	21.3%
\$50,000-\$74,999	17.0%
\$75,000-\$99,999	9.5%
\$100,000+	13.3%

Housing Units & Family Type

% Owner Occupied Units	44.2%
% of HH with Children	33.5%

Race

White	49.6%
Asian	1.4%
Black/African American	45.0%
Other	3.9%

Ethnicity

Hispanic	41.1%
----------	-------

Communities Served

- Hialeah
- Miami
- Miami Gardens
- North Miami Beach
- Opa Locka

Pembroke Pines

UE

26,296

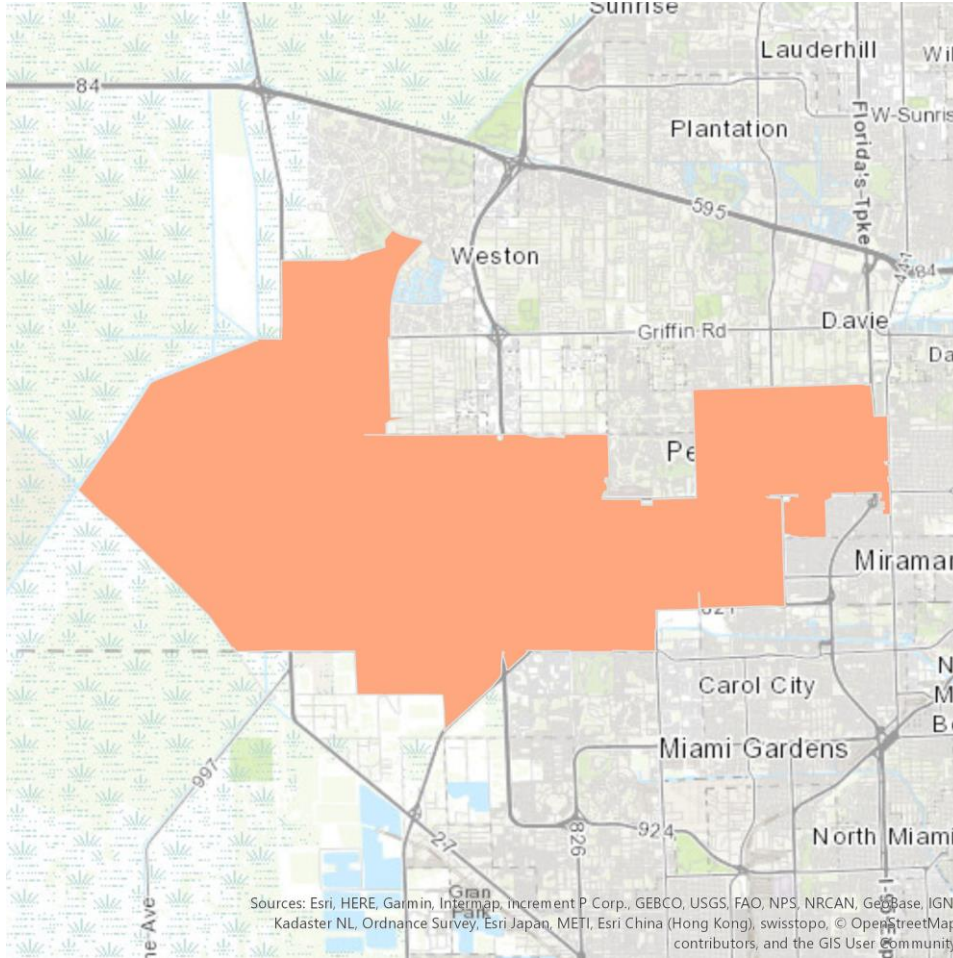

Demographic Profile

Age Groups

Persons 17 and under	23.4%
Adults 18-34	23.0%
Adults 35-54	30.2%
Adults 55+	23.4%

Education

Attended College+	66.8%
-------------------	-------

Marital Status

Single (Never Married)	34.1%
Married	43.8%
Divorced/Separated/Widowed	22.0%

Household Income

\$30,000-\$49,999	17.1%
\$50,000-\$74,999	18.2%
\$75,000-\$99,999	13.2%
\$100,000+	29.8%

Housing Units & Family Type

% Owner Occupied Units	61.9%
% of HH with Children	39.8%

Race

White	59.7%
Asian	6.1%
Black/African American	25.6%
Other	8.6%

Ethnicity

Hispanic	43.4%
----------	-------

Communities Served

- Fort Lauderdale
- Hollywood
- Pembroke Pines

Pompano BCH

UE

6,411

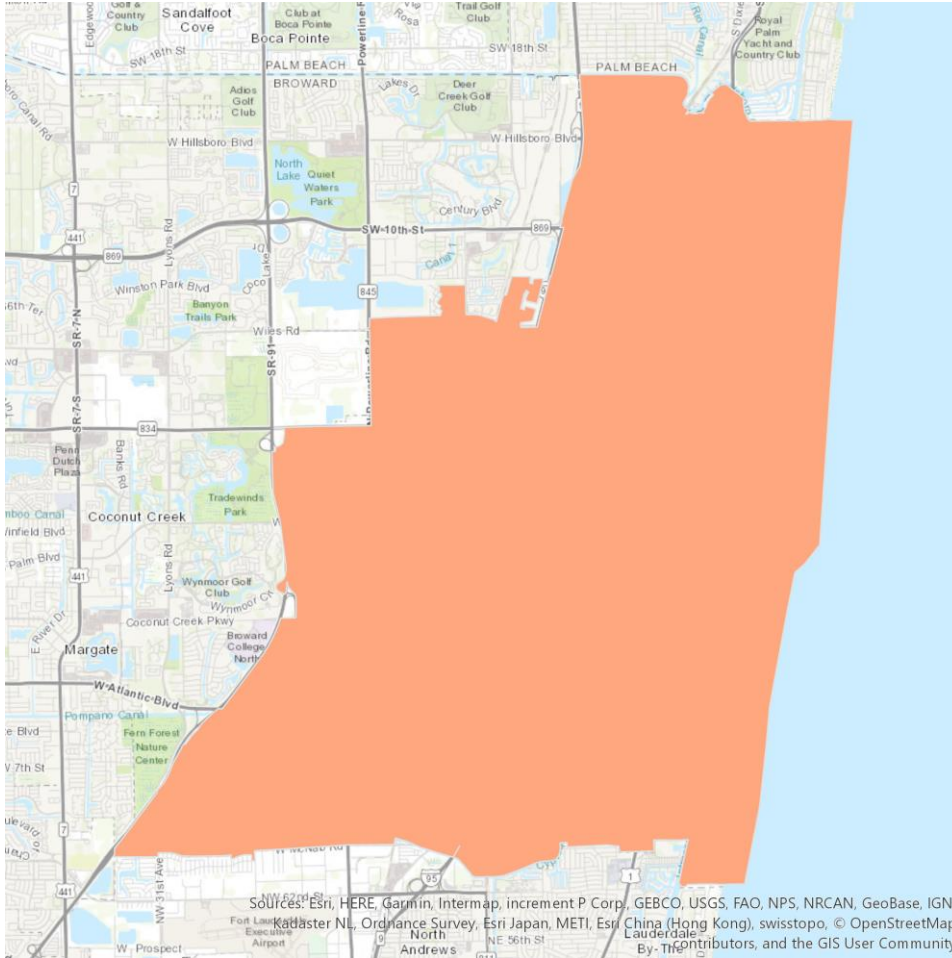

Sources: Esri, HERE, Garmin, Intermap, increment P Corp., GEBCO, USGS, FAO, NPS, NRCAN, GeoBase, IGN, Kadaster NL, Ordnance Survey, Esri Japan, METI, Esri China (Hong Kong), swisstopo, © OpenStreetMap contributors, and the GIS User Community

Demographic Profile

Age Groups

Persons 17 and under	19.1%
Adults 18-34	21.7%
Adults 35-54	26.6%
Adults 55+	32.7%

Education

Attended College+	52.6%
-------------------	-------

Marital Status

Single (Never Married)	35.8%
Married	34.8%
Divorced/Separated/Widowed	29.5%

Household Income

\$30,000-\$49,999	21.4%
\$50,000-\$74,999	17.9%
\$75,000-\$99,999	9.9%
\$100,000+	17.0%

Housing Units & Family Type

% Owner Occupied Units	43.3%
% of HH with Children	24.1%

Race

White	62.8%
Asian	1.6%
Black/African American	30.8%
Other	4.8%

Ethnicity

Hispanic	17.8%
----------	-------

Communities Served

- Deerfield Beach
- Pompano Beach

Pompano Beach

UE

53,304

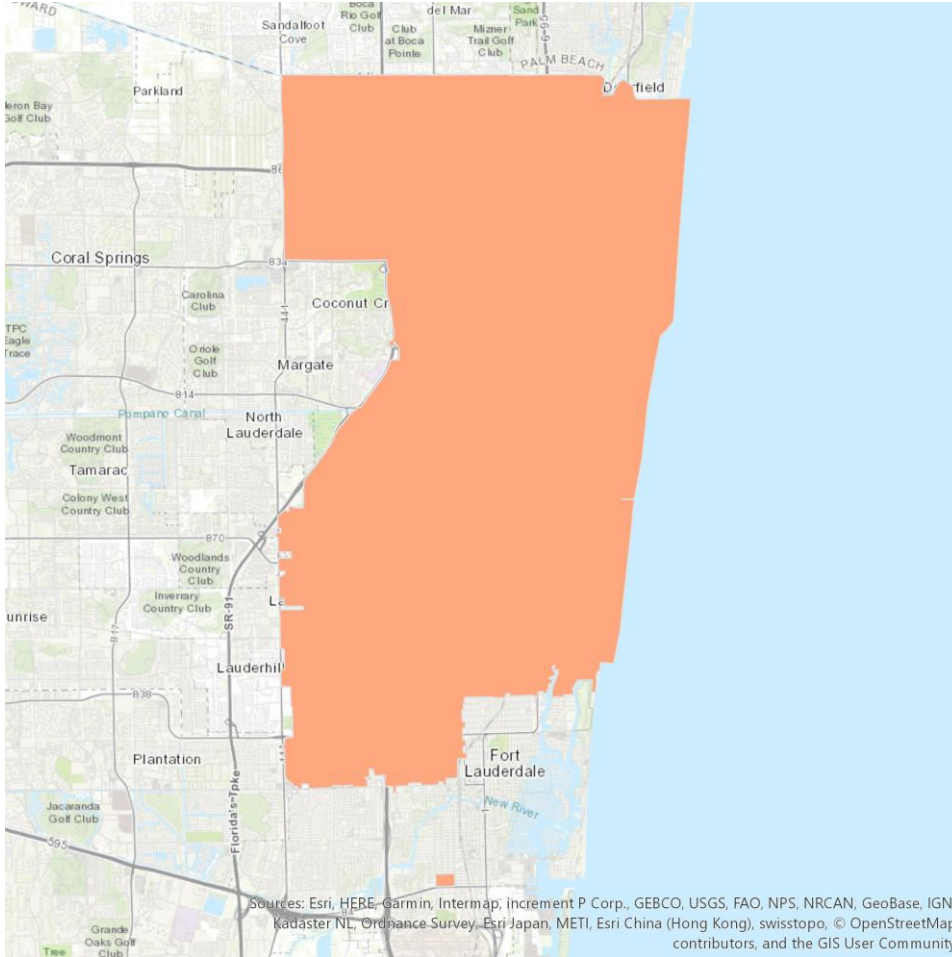

Demographic Profile

Age Groups

Persons 17 and under	20.0%
Adults 18-34	20.9%
Adults 35-54	27.4%
Adults 55+	31.7%

Education

Attended College+	54.5%
-------------------	-------

Marital Status

Single (Never Married)	36.9%
Married	34.2%
Divorced/Separated/Widowed	28.9%

Household Income

\$30,000-\$49,999	20.8%
\$50,000-\$74,999	17.8%
\$75,000-\$99,999	10.4%
\$100,000+	18.1%

Housing Units & Family Type

% Owner Occupied Units	44.4%
% of HH with Children	25.3%

Race

White	58.6%
Asian	2.0%
Black/African American	34.3%
Other	5.1%

Ethnicity

Hispanic	17.6%
----------	-------

Communities Served

- Deerfield Beach
- Fort Lauderdale
- Pompano Beach

S Broward

UE

11,262

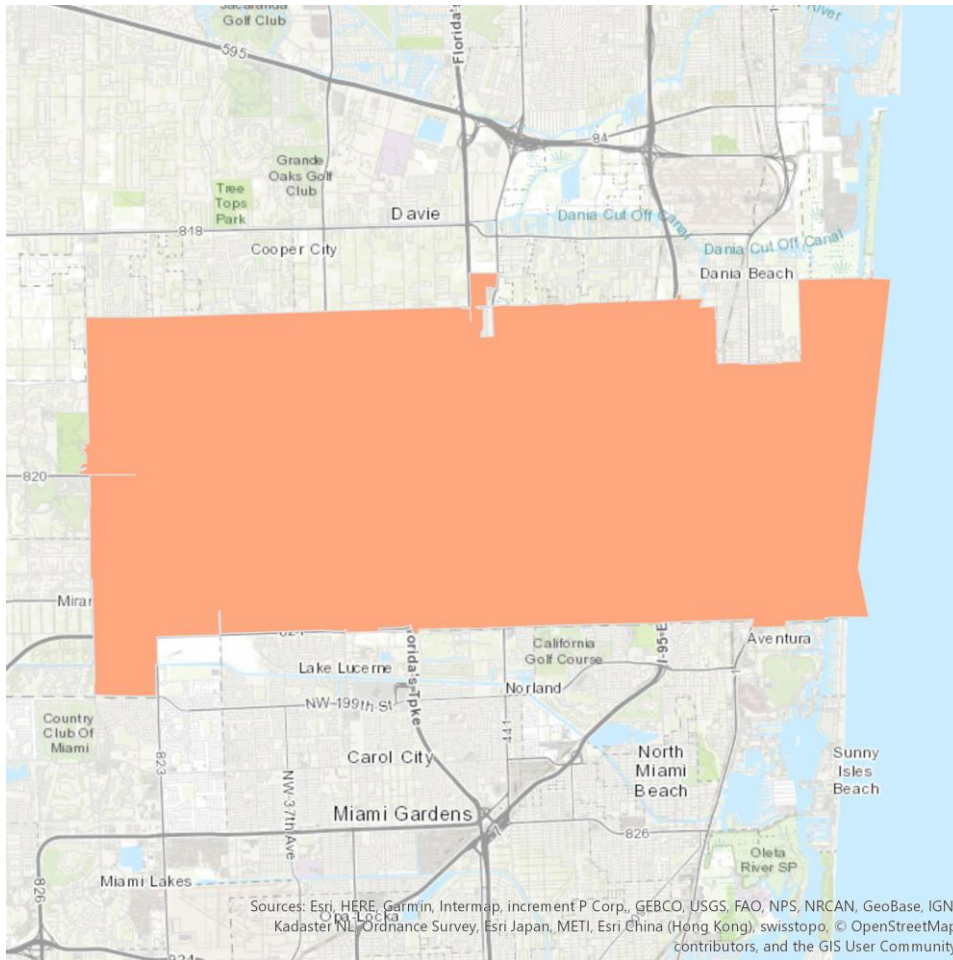

Demographic Profile

Age Groups

Persons 17 and under	21.2%
Adults 18-34	22.8%
Adults 35-54	29.0%
Adults 55+	27.0%

Education

Attended College+	58.8%
-------------------	-------

Marital Status

Single (Never Married)	34.9%
Married	37.3%
Divorced/Separated/Widowed	27.8%

Household Income

\$30,000-\$49,999	20.0%
\$50,000-\$74,999	19.8%
\$75,000-\$99,999	11.6%
\$100,000+	18.2%

Housing Units & Family Type

% Owner Occupied Units	48.0%
% of HH with Children	32.1%

Race

White	58.6%
Asian	3.2%
Black/African American	29.4%
Other	8.8%

Ethnicity

Hispanic	33.8%
----------	-------

Communities Served

- Hallandale
- Hollywood

S Dade

UE

16,769

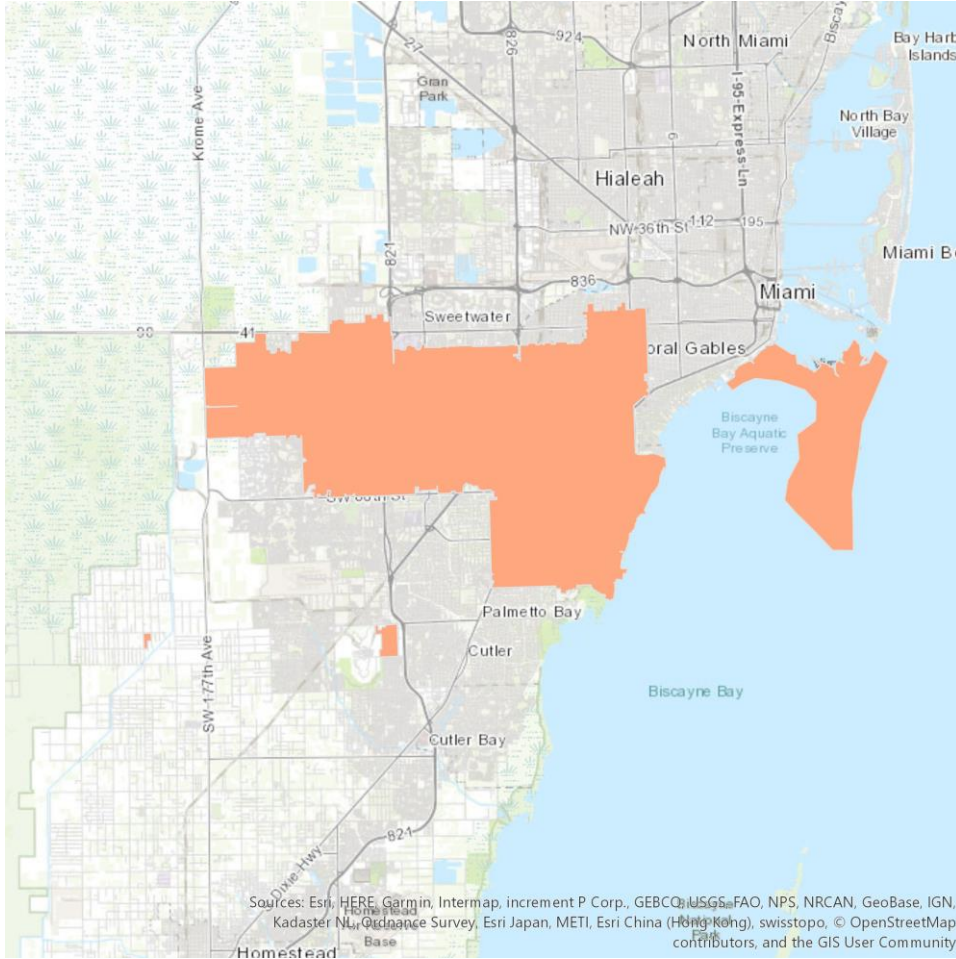

Demographic Profile

Age Groups

Persons 17 and under	18.1%
Adults 18-34	22.4%
Adults 35-54	29.0%
Adults 55+	30.6%

Education

Attended College+	61.4%
-------------------	-------

Marital Status

Single (Never Married)	31.5%
Married	42.8%
Divorced/Separated/Widowed	25.7%

Household Income

\$30,000-\$49,999	17.1%
\$50,000-\$74,999	16.0%
\$75,000-\$99,999	11.8%
\$100,000+	29.3%

Housing Units & Family Type

% Owner Occupied Units	61.5%
% of HH with Children	31.4%

Race

White	93.0%
Asian	2.0%
Black/African American	2.7%
Other	2.4%

Ethnicity

Hispanic	79.5%
----------	-------

Communities Served

- Key Biscayne
- Miami

South Broward

UE

67,380

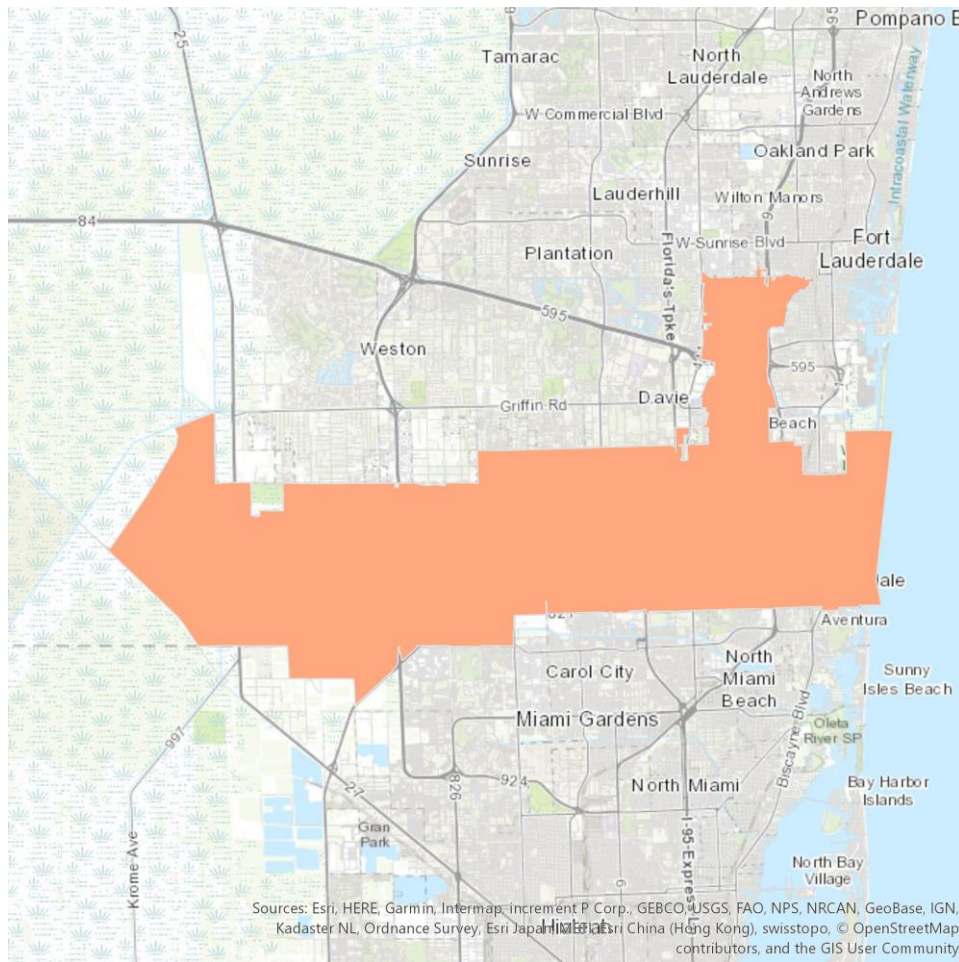

Demographic Profile

Age Groups

Persons 17 and under	21.8%
Adults 18-34	22.4%
Adults 35-54	29.3%
Adults 55+	26.5%

Education

Attended College+	61.3%
-------------------	-------

Marital Status

Single (Never Married)	34.5%
Married	39.8%
Divorced/Separated/Widowed	25.7%

Household Income

\$30,000-\$49,999	18.9%
\$50,000-\$74,999	18.8%
\$75,000-\$99,999	11.9%
\$100,000+	22.7%

Housing Units & Family Type

% Owner Occupied Units	52.8%
% of HH with Children	33.8%

Race

White	60.5%
Asian	4.1%
Black/African American	27.6%
Other	7.9%

Ethnicity

Hispanic	35.9%
----------	-------

Communities Served

- Fort Lauderdale
- Hallandale
- Hollywood
- Pembroke Pines

Sunrise

UE

12,005

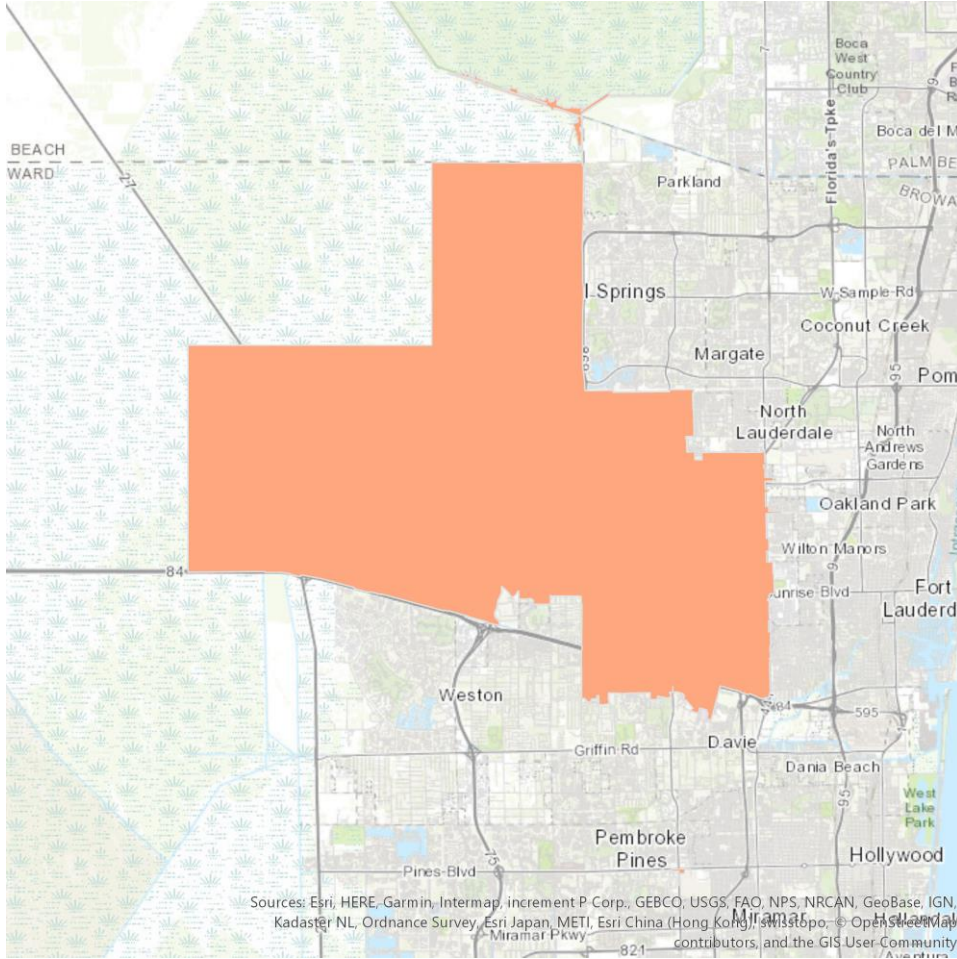

Demographic Profile

Age Groups

Persons 17 and under	20.9%
Adults 18-34	22.5%
Adults 35-54	26.6%
Adults 55+	30.0%

Education

Attended College+	59.3%
-------------------	-------

Marital Status

Single (Never Married)	33.3%
Married	38.4%
Divorced/Separated/Widowed	28.2%

Household Income

\$30,000-\$49,999	21.5%
\$50,000-\$74,999	18.0%
\$75,000-\$99,999	12.0%
\$100,000+	18.5%

Housing Units & Family Type

% Owner Occupied Units	54.1%
% of HH with Children	30.1%

Race

White	53.5%
Asian	3.1%
Black/African American	38.2%
Other	5.2%

Ethnicity

Hispanic	23.3%
----------	-------

Communities Served

- Fort Lauderdale

Sunrise-Plantation

UE

69,824

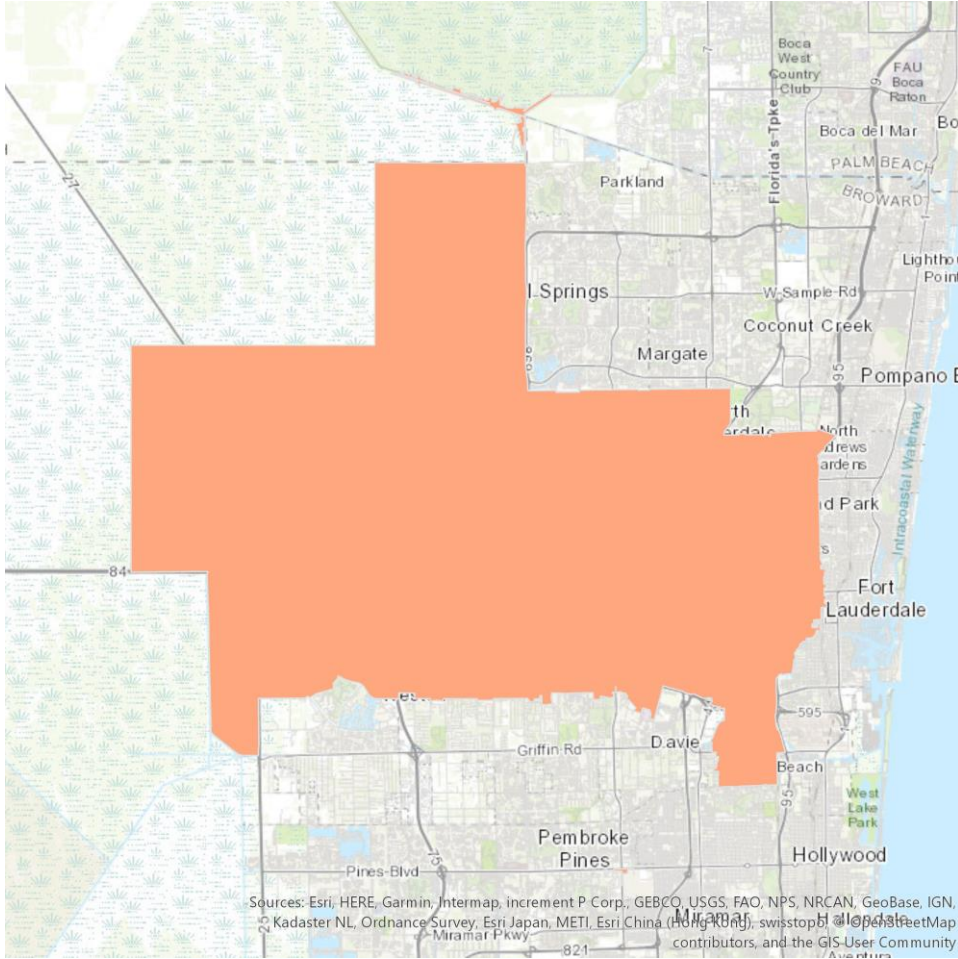

Demographic Profile

Age Groups

Persons 17 and under	23.0%
Adults 18-34	22.7%
Adults 35-54	27.5%
Adults 55+	26.8%

Education

Attended College+	56.8%
-------------------	-------

Marital Status

Single (Never Married)	36.2%
Married	37.3%
Divorced/Separated/Widowed	26.5%

Household Income

\$30,000-\$49,999	20.8%
\$50,000-\$74,999	18.3%
\$75,000-\$99,999	11.3%
\$100,000+	19.9%

Housing Units & Family Type

% Owner Occupied Units	52.5%
% of HH with Children	33.9%

Race

White	51.4%
Asian	3.1%
Black/African American	40.1%
Other	5.4%

Ethnicity

Hispanic	24.8%
----------	-------

Communities Served

- Fort Lauderdale
- Pompano Beach

Weston-FT

UE

5,339

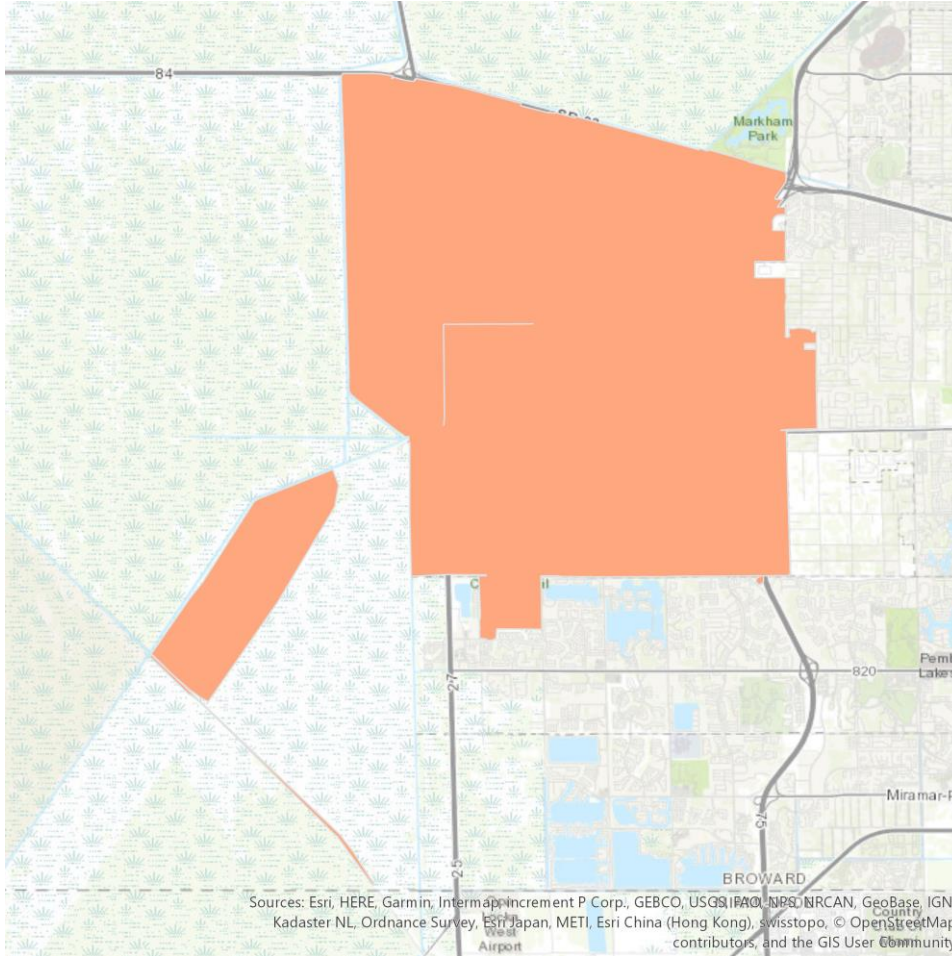

Demographic Profile

Age Groups

Persons 17 and under	27.7%
Adults 18-34	17.0%
Adults 35-54	33.3%
Adults 55+	22.0%

Education

Attended College+	81.4%
-------------------	-------

Marital Status

Single (Never Married)	27.7%
Married	55.7%
Divorced/Separated/Widowed	16.6%

Household Income

\$30,000-\$49,999	11.1%
\$50,000-\$74,999	15.4%
\$75,000-\$99,999	12.9%
\$100,000+	48.1%

Housing Units & Family Type

% Owner Occupied Units	66.4%
% of HH with Children	49.5%

Race

White	81.7%
Asian	5.1%
Black/African American	6.5%
Other	6.7%

Ethnicity

Hispanic	47.3%
----------	-------

Communities Served

- Fort Lauderdale

Weston

UE

9,463

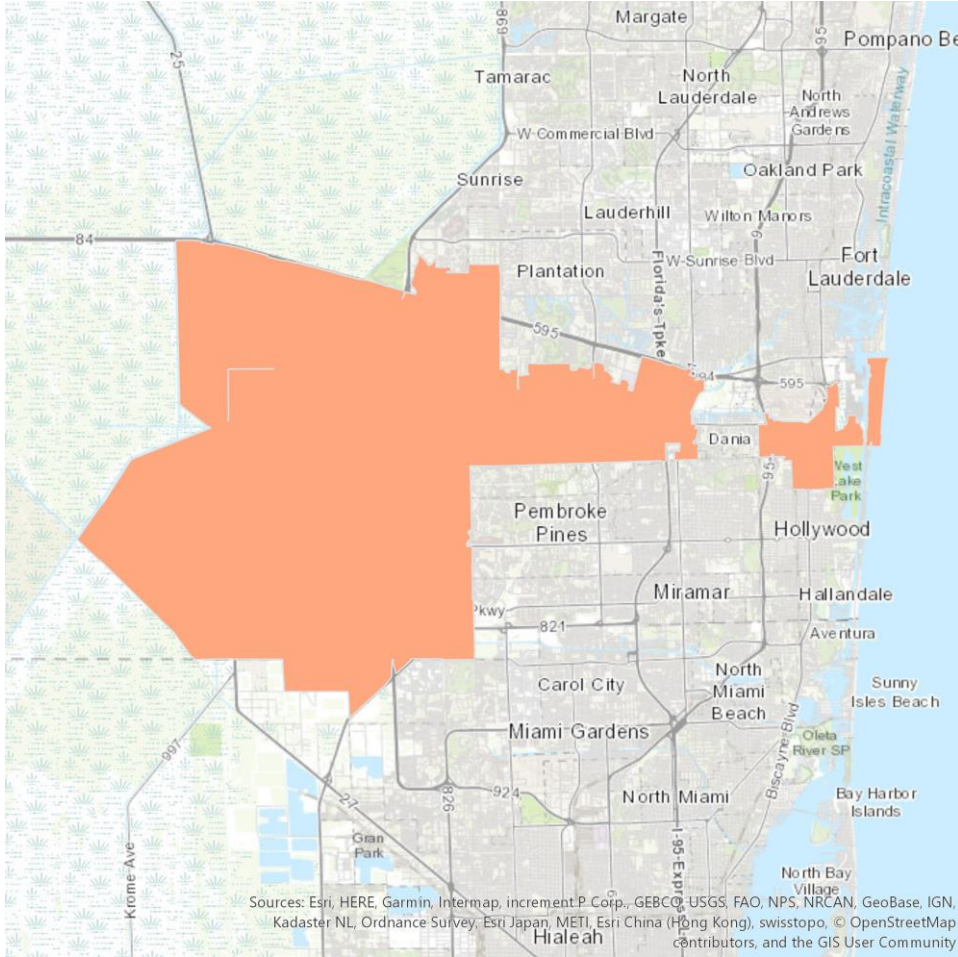

Demographic Profile

Age Groups

Persons 17 and under	23.9%
Adults 18-34	20.7%
Adults 35-54	31.0%
Adults 55+	24.3%

Education

Attended College+	71.7%
-------------------	-------

Marital Status

Single (Never Married)	30.8%
Married	48.9%
Divorced/Separated/Widowed	20.3%

Household Income

\$30,000-\$49,999	14.6%
\$50,000-\$74,999	16.3%
\$75,000-\$99,999	12.3%
\$100,000+	38.5%

Housing Units & Family Type

% Owner Occupied Units	65.9%
% of HH with Children	40.9%

Race

White	73.8%
Asian	6.0%
Black/African American	13.3%
Other	6.9%

Ethnicity

Hispanic	41.9%
----------	-------

Communities Served

- Dania
- Fort Lauderdale
- Hollywood
- Pembroke Pines