

SAN FRANCISCO-OAKLAND-SAN JOSE, CA

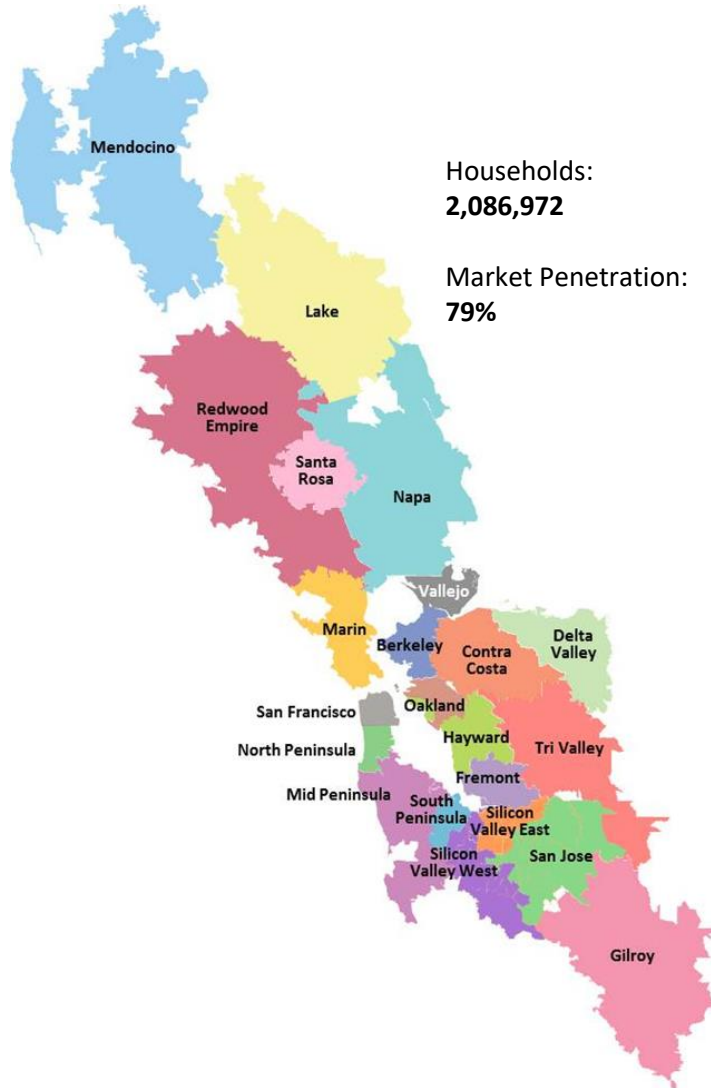

Demographic Profile

Age Groups	
Persons 17 and under	21.7%
Adults 18-34	23.6%
Adults 35-54	29.2%
Adults 55+	25.5%
Education	
Attended/Graduated College/Post Graduate	65.1%
Marital Status	
Single (Never Married)	34.5%
Married	45.5%
Divorced/Separated/Widowed	20.1%
Household Income	
\$30,000-\$49,999	13.2%
\$50,000-\$74,999	14.8%
\$75,000-\$99,999	11.9%
\$100,000+	40.6%
Housing Units & Family Type	
% Owner Occupied Units	51.9%
% of HH with Children	33.1%
Race	
White	55.4%
Asian	24.1%
Black/African American	6.1%
Other	14.4%
Ethnicity	
Hispanic	23.8%

Available Networks



CABLE HOMES BY ADVERTISING ZONE



Zone Name	Cable Provider 1 Syscode	Cable Provider 1 Homes	Cable Provider 2 Syscode	Cable Provider 2 Homes	Total	% Lift
Berkeley	5542	65,231	4180	9,103	74,334	14.0%
Contra Costa	5262	103,014	4181	17,357	120,371	14.3%
Contra Costa PLUS	9422	18,043			18,043	
Delta Valley	5263	50,324	4182	11,751	62,075	23.4%
Fremont	5266	48,227	4183	10,299	58,526	21.4%
Hayward	5265	72,658	4184	17,046	89,704	23.5%
Lake	8398	7,687	-		7,687	
Marin	1789	74,938	4185	4,750	79,688	6.3%
Mendocino	8430	7,055	-		7,055	
Mid Peninsula	5547	94,506	4187	11,548	106,054	12.2%
Napa	5268	37,179	4188	6,408	43,587	17.2%
North Peninsula	5270	43,747	4189	8,783	52,530	20.1%
Oakland	5543	67,575	4190	13,374	80,949	19.8%
Redwood Empire	5549	54,287	4192	5,739	60,026	10.6%
San Francisco	2600	179,099	4193	7,046	186,145	3.9%
San Jose	5272	160,513	4194*	30,694	191,207	17.7%
Gilroy	7998	13,179			13,179	
Santa Rosa	6037	36,611	4195	7,834	44,445	21.4%
Silicon Valley East	1161	59,694	4196	7,786	67,480	13.0%
Silicon Valley West	1162	60,728	4197	9,498	70,226	15.6%
South Peninsula	5271	31,548	4198	4,955	36,503	15.7%
Tri Valley	1793	66,628	4199	12,948	79,576	19.4%
Interconnect Total					2,041,459	

DISH-DIRECTV (*NOT INCLUDED IN INTERCONNECT) SATELLITE ZONE PROFILE

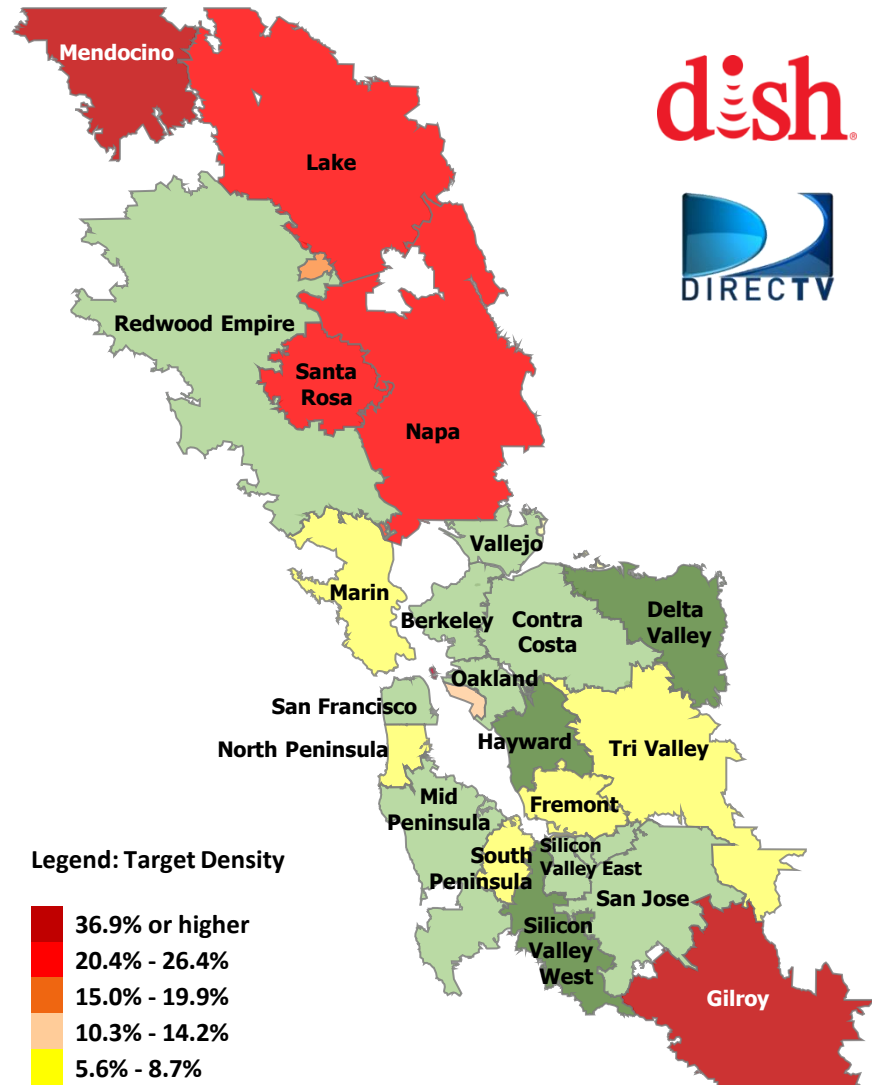

Demographic Profile

Age Groups	
Adults 18-34	21.3%
Adults 35-54	41.3%
Adults 55+	37.3%
Education	
Attended/Graduated College/Post Graduate	67.1%
Marital Status	
Single (Never Married)	22.2%
Married	63.0%
Divorced/Separated/Widowed	14.8%
Household Income	
\$30,000-\$49,999	14.7%
\$50,000-\$74,999	13.1%
\$75,000-\$99,999	16.5%
\$100,000+	42.3%
Housing Units & Family Type	
% Owner Occupied Units	62.6%
% of HH with Children	44.2%
Race	
White	80.0%
Asian	6.0%
Black/African American	5.8%
Other	8.1%
Ethnicity	
Hispanic	21.7%

Available Networks



DIRECTV Only Networks



BERKELEY ZONE

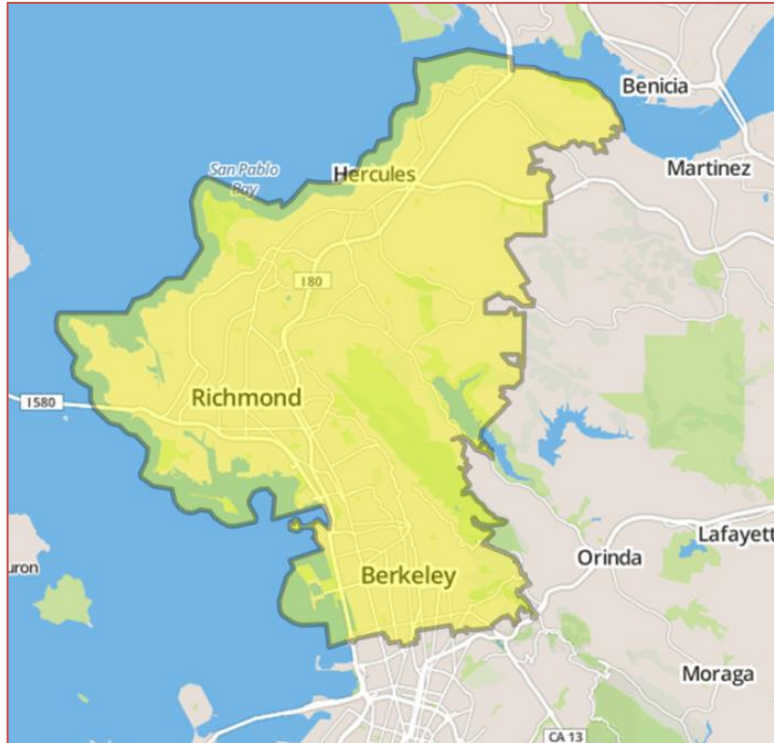

Communities Served

- Albany
- Berkeley
- Crockett
- El Cerrito
- El Sobrante
- Hercules
- Kensington
- Pinole
- Port Costa
- Richmond
- Rodeo
- San Pablo

Demographic Profile

Age Groups	
Persons 17 and under	19.9%
Adults 18-34	29.5%
Adults 35-54	25.7%
Adults 55+	24.9%
Education	
Attended/Graduated	65.1%
College/Post Graduate	
Marital Status	
Single (Never Married)	41.6%
Married	38.5%
Divorced/Separated/Widowed	19.8%
Household Income	
\$30,000-\$49,999	14.7%
\$50,000-\$74,999	16.3%
\$75,000-\$99,999	12.2%
\$100,000+	32.1%
Housing Units & Family Type	
% Owner Occupied Units	48.7%
% of HH with Children	30.4%
Race	
White	52.2%
Asian	19.6%
Black/African American	13.9%
Other	14.2%
Ethnicity	
Hispanic	25.6%

Available Networks



Networks Available from Cable Provider 1 Only

CONTRA COSTA ZONE



Communities Served

- Alamo
- Blackhawk
- Clayton
- Concord
- Danville
- Diablo
- Lafayette
- Martinez
- Moraga
- Orinda
- Pacheco
- Pleasant Hill
- Rossmore
- Walnut Creek

Demographic Profile

Age Groups	
Persons 17 and under	22.2%
Adults 18-34	18.5%
Adults 35-54	29.5%
Adults 55+	29.8%
Education	
Attended/Graduated College/Post Graduate	74.3%
Marital Status	
Single (Never Married)	27.3%
Married	53.4%
Divorced/Separated/Widowed	19.3%
Household Income	
\$30,000-\$49,999	11.9%
\$50,000-\$74,999	14.4%
\$75,000-\$99,999	11.4%
\$100,000+	47.7%
Housing Units & Family Type	
% Owner Occupied Units	65.0%
% of HH with Children	32.8%
Race	
White	75.1%
Asian	13.3%
Black/African American	2.7%
Other	8.9%
Ethnicity	
Hispanic	15.4%

Available Networks



Networks Available from Cable Provider 1 Only

CONTRA COSTA PLUS ZONE

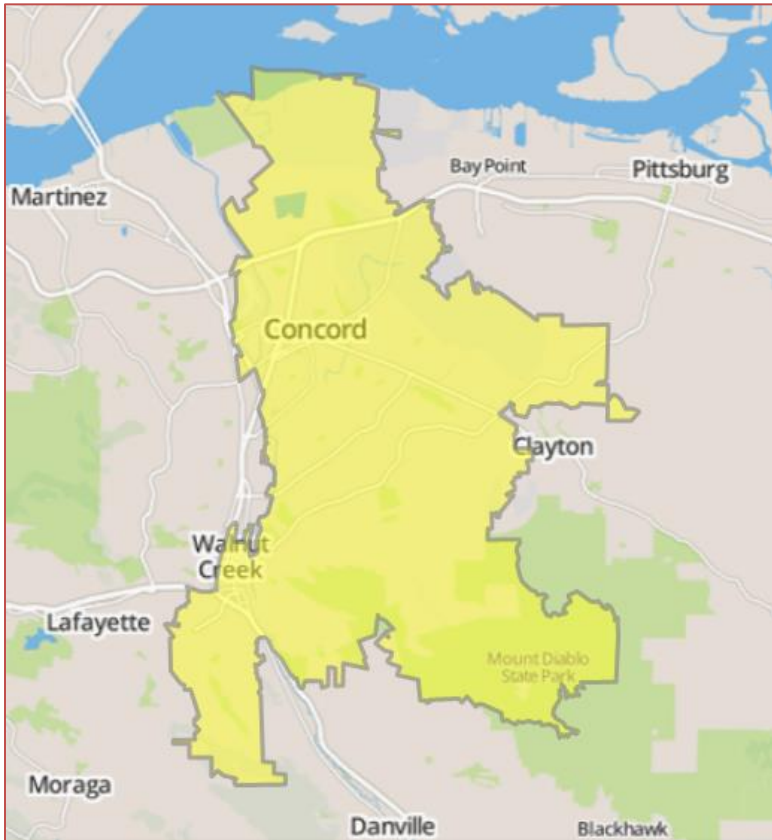

Communities Served

- Concord
- Walnut Creek
- Clyde

Demographic Profile

Age Groups	
Persons 17 and under	21.0%
Adults 18-34	21.5%
Adults 35-54	27.7%
Adults 55+	29.8%
Education	
Attended/Graduated College/Post Graduate	66.4%
Marital Status	
Single (Never Married)	29.8%
Married	48.3%
Divorced/Separated/Widowed	21.9%
Household Income	
\$30,000-\$49,999	15.5%
\$50,000-\$74,999	16.7%
\$75,000-\$99,999	12.7%
\$100,000+	36.3%
Housing Units & Family Type	
% Owner Occupied Units	58.7%
% of HH with Children	30.5%
Race	
White	73.5%
Asian	11.2%
Black/African American	3.5%
Other	11.8%
Ethnicity	
Hispanic	22.9%

Available Networks



DELTA VALLEY ZONE

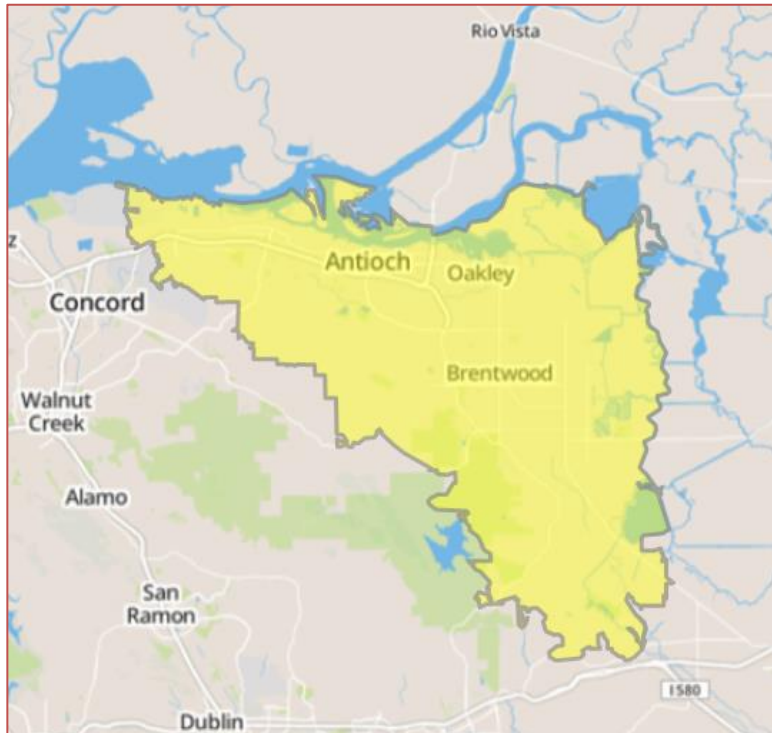

Communities Served

- Antioch
- Bay Point
- Bethel Island
- Brentwood
- Byron
- Discovery Bay
- Knightsen
- Oakley
- Pittsburg

Demographic Profile

Age Groups	
Persons 17 and under	27.1%
Adults 18-34	22.9%
Adults 35-54	28.4%
Adults 55+	21.6%
Education	
Attended/Graduated	50.2%
College/Post Graduate	
Marital Status	
Single (Never Married)	33.6%
Married	46.1%
Divorced/Separated/Widowed	20.2%
Household Income	
\$30,000-\$49,999	16.0%
\$50,000-\$74,999	17.4%
\$75,000-\$99,999	12.9%
\$100,000+	33.0%
Housing Units & Family Type	
% Owner Occupied Units	60.4%
% of HH with Children	43.9%
Race	
White	56.2%
Asian	10.4%
Black/African American	13.0%
Other	20.5%
Ethnicity	
Hispanic	34.4%

Available Networks



Networks Available from Cable Provider 1 Only



FREMONT ZONE

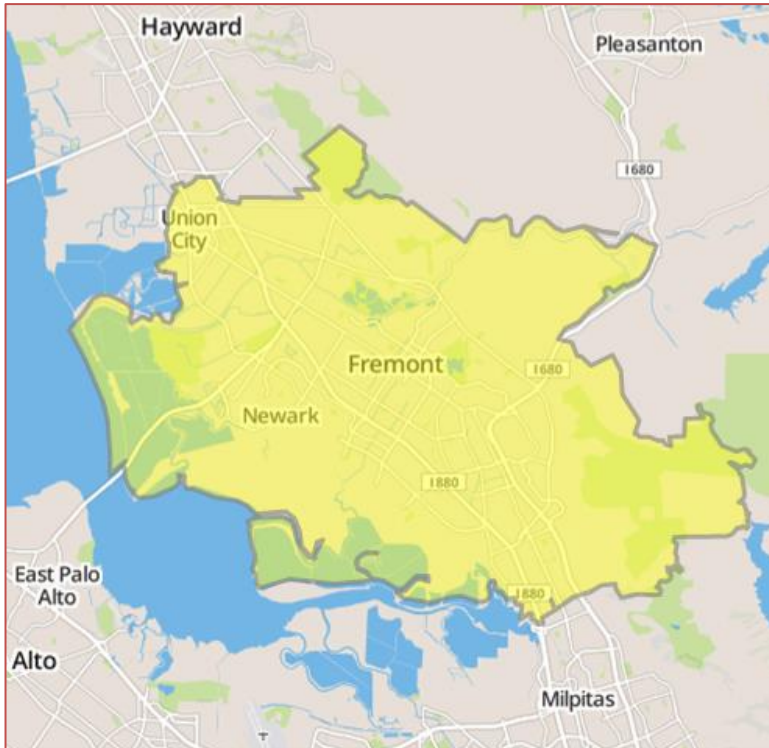

Communities Served

- Fremont
- Newark
- Union City

Demographic Profile

Age Groups	
Persons 17 and under	23.6%
Adults 18-34	22.2%
Adults 35-54	31.2%
Adults 55+	23.0%
Education	
Attended/Graduated College/Post Graduate	64.3%
Marital Status	
Single (Never Married)	28.1%
Married	54.4%
Divorced/Separated/Widowed	17.5%
Household Income	
\$30,000-\$49,999	10.6%
\$50,000-\$74,999	14.1%
\$75,000-\$99,999	13.4%
\$100,000+	48.9%
Housing Units & Family Type	
% Owner Occupied Units	61.9%
% of HH with Children	43.5%
Race	
White	28.8%
Asian	49.1%
Black/African American	4.2%
Other	17.9%
Ethnicity	
Hispanic	18.3%

Available Networks



Networks Available from Cable Provider 1 Only



GILROY ZONE



Communities Served

- Gilroy
- Hollister
- Morgan Hill
- San Juan Bautista
- San Martin
- Tres Pinos

Demographic Profile

Age Groups	
Persons 17 and under	27.5%
Adults 18-34	21.8%
Adults 35-54	28.6%
Adults 55+	22.1%
Education	
Attended/Graduated College/Post Graduate	52.9%
Marital Status	
Single (Never Married)	31.3%
Married	50.4%
Divorced/Separated/Widowed	18.3%
Household Income	
\$30,000-\$49,999	13.3%
\$50,000-\$74,999	15.1%
\$75,000-\$99,999	14.0%
\$100,000+	39.2%
Housing Units & Family Type	
% Owner Occupied Units	62.2%
% of HH with Children	43.7%
Race	
White	74.4%
Asian	5.9%
Black/African American	1.9%
Other	17.8%
Ethnicity	
Hispanic	50.1%

Available Networks



HAYWARD ZONE



Communities Served

- Alameda
- Castro Valley
- Hayward
- San Leandro
- San Lorenzo

Demographic Profile

Age Groups	
Persons 17 and under	22.7%
Adults 18-34	23.6%
Adults 35-54	28.9%
Adults 55+	24.8%
Education	
Attended/Graduated College/Post Graduate	54.2%
Marital Status	
Single (Never Married)	35.3%
Married	43.6%
Divorced/Separated/Widowed	21.1%
Household Income	
\$30,000-\$49,999	16.0%
\$50,000-\$74,999	17.6%
\$75,000-\$99,999	13.6%
\$100,000+	31.6%
Housing Units & Family Type	
% Owner Occupied Units	51.5%
% of HH with Children	36.3%
Race	
White	46.5%
Asian	25.6%
Black/African American	10.2%
Other	17.7%
Ethnicity	
Hispanic	30.6%

Available Networks



Networks Available from Cable Provider 1 Only



LAKE ZONE

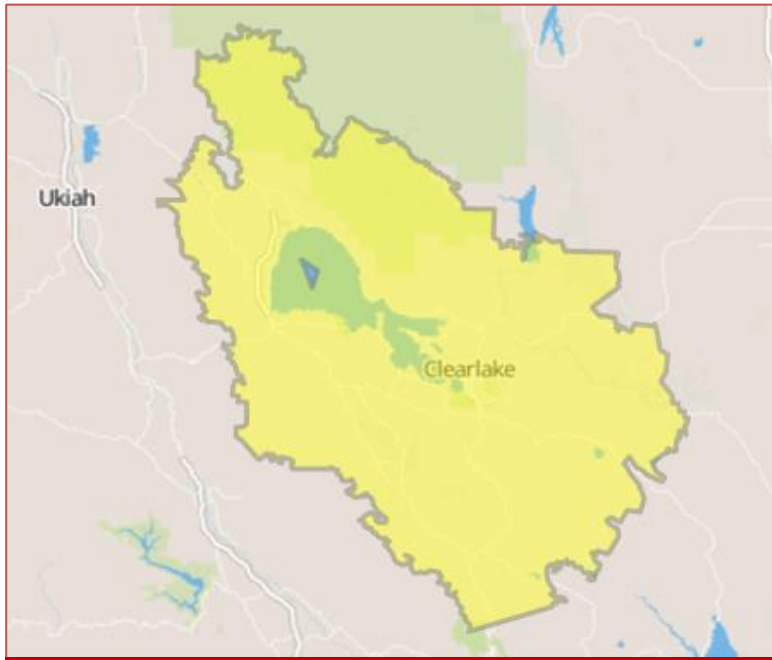

Communities Served

- Buckingham Park
- Clearlake
- Clearlake Oaks
- Clearlake Riviera
- Cobb
- Finley
- Glen Haven
- Hidden Valley
- Kelseyville
- Lakeport
- Loch Lomond
- Lucerne
- Middletown
- Nice
- Soda Bay
- Upper Lake

Demographic Profile

Age Groups	
Persons 17 and under	20.9%
Adults 18-34	18.3%
Adults 35-54	25.0%
Adults 55+	35.8%
Education	
Attended/Graduated College/Post Graduate	47.5%
Marital Status	
Single (Never Married)	28.7%
Married	42.6%
Divorced/Separated/Widowed	28.7%
Household Income	
\$30,000-\$49,999	20.1%
\$50,000-\$74,999	15.4%
\$75,000-\$99,999	9.2%
\$100,000+	12.5%
Housing Units & Family Type	
% Owner Occupied Units	47.1%
% of HH with Children	26.4%
Race	
White	80.0%
Asian	1.2%
Black/African American	2.5%
Other	16.3%
Ethnicity	
Hispanic	18.3%

Available Networks



MARIN ZONE



- Belvedere
- Corte Madera
- Fairfax
- Forest Knolls
- Greenbrae
- Kentfield
- Lagunitas
- Larkspur
- Mill Valley
- Novato
- Ross
- San Anselmo
- San Geronimo
- San Quentin
- San Rafael
- Sausalito
- Tiburon
- Woodacre

Demographic Profile

Age Groups	
Persons 17 and under	20.8%
Adults 18-34	15.5%
Adults 35-54	30.2%
Adults 55+	33.5%
Education	
Attended/Graduated College/Post Graduate	76.1%
Marital Status	
Single (Never Married)	27.4%
Married	49.5%
Divorced/Separated/Widowed	23.1%
Household Income	
\$30,000-\$49,999	12.2%
\$50,000-\$74,999	12.8%
\$75,000-\$99,999	11.2%
\$100,000+	47.2%
Housing Units & Family Type	
% Owner Occupied Units	58.9%
% of HH with Children	30.4%
Race	
White	79.3%
Asian	5.8%
Black/African American	2.7%
Other	12.2%
Ethnicity	
Hispanic	15.8%

Available Networks



Networks Available from Cable Provider 1 Only



MENDOCINO ZONE

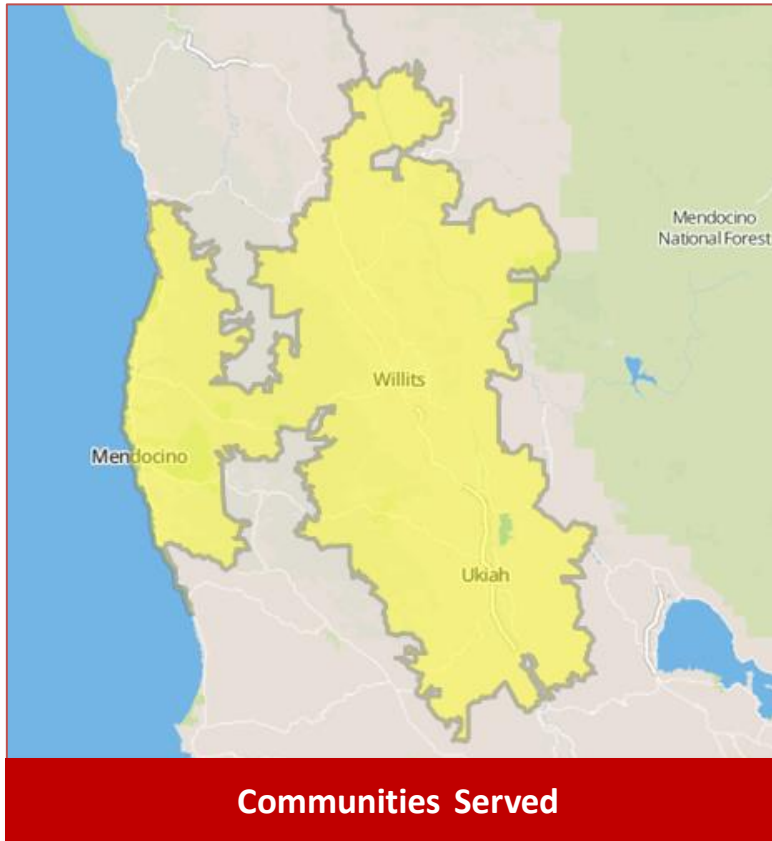

- Albion
- Calpella
- Caspar
- Fort Bragg
- Little River
- Mendocino
- Redwood Valley
- Talmage
- Ukiah
- Willits

Demographic Profile

Age Groups	
Persons 17 and under	22.4%
Adults 18-34	19.8%
Adults 35-54	25.5%
Adults 55+	32.3%
Education	
Attended/Graduated College/Post Graduate	49.6%
Marital Status	
Single (Never Married)	29.6%
Married	41.5%
Divorced/Separated/Widowed	29.0%
Household Income	
\$30,000-\$49,999	18.9%
\$50,000-\$74,999	20.4%
\$75,000-\$99,999	9.4%
\$100,000+	15.4%
Housing Units & Family Type	
% Owner Occupied Units	48.5%
% of HH with Children	30.0%
Race	
White	83.0%
Asian	1.9%
Black/African American	0.8%
Other	14.3%
Ethnicity	
Hispanic	23.4%

Available Networks



MID-PENINSULA ZONE

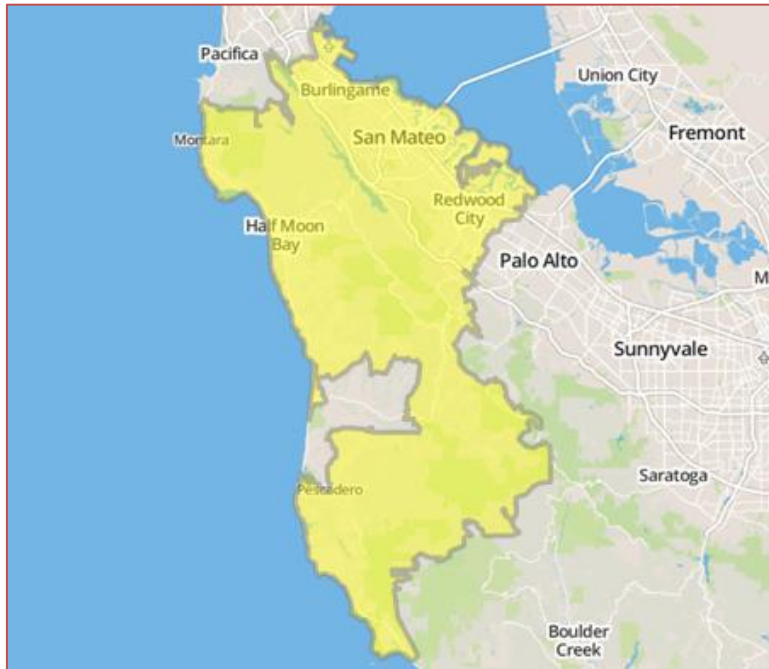

Communities Served

- Belmont
- Burlingame
- El Granada
- Emerald Hills
- Foster City
- Half Moon Bay
- Hillsborough
- La Honda
- Loma Mar
- Millbrae
- Montara
- Moss Beach
- Pescadero
- Redwood City
- San Carlos
- San Mateo
- Woodside

Demographic Profile

Age Groups	
Persons 17 and under	22.6%
Adults 18-34	19.5%
Adults 35-54	30.8%
Adults 55+	27.0%
Education	
Attended/Graduated College/Post Graduate	71.9%
Marital Status	
Single (Never Married)	29.8%
Married	50.1%
Divorced/Separated/Widowed	20.0%
Household Income	
\$30,000-\$49,999	11.3%
\$50,000-\$74,999	13.6%
\$75,000-\$99,999	11.5%
\$100,000+	50.7%
Housing Units & Family Type	
% Owner Occupied Units	57.0%
% of HH with Children	32.8%
Race	
White	67.3%
Asian	18.4%
Black/African American	2.0%
Other	12.3%
Ethnicity	
Hispanic	23.1%

Available Networks



Networks Available from Cable Provider 1 Only



NAPA ZONE

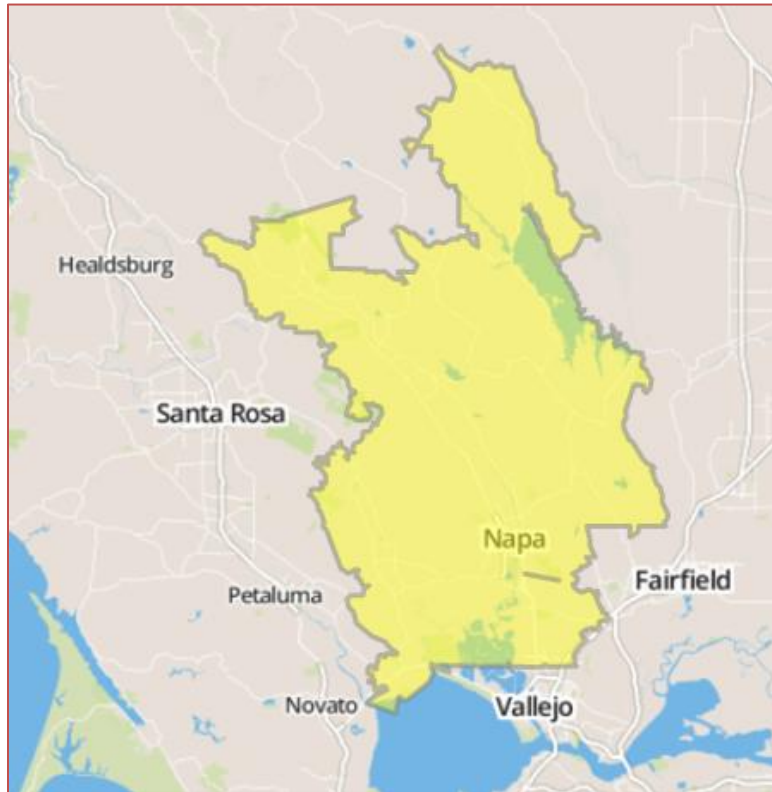

Communities Served

- American Canyon
- Calistoga
- Deer Park
- Napa
- St. Helena
- Sonoma
- Yountville

Demographic Profile

Age Groups	
Persons 17 and under	21.8%
Adults 18-34	20.5%
Adults 35-54	26.4%
Adults 55+	31.3%
Education	
Attended/Graduated College/Post Graduate	58.7%
Marital Status	
Single (Never Married)	28.1%
Married	48.8%
Divorced/Separated/Widowed	23.0%
Household Income	
\$30,000-\$49,999	17.0%
\$50,000-\$74,999	16.8%
\$75,000-\$99,999	13.0%
\$100,000+	33.2%
Housing Units & Family Type	
% Owner Occupied Units	55.0%
% of HH with Children	31.3%
Race	
White	78.0%
Asian	6.5%
Black/African American	1.9%
Other	13.6%
Ethnicity	
Hispanic	31.8%

Available Networks



Networks Available from Cable Provider 1 Only



NORTH PENINSULA ZONE

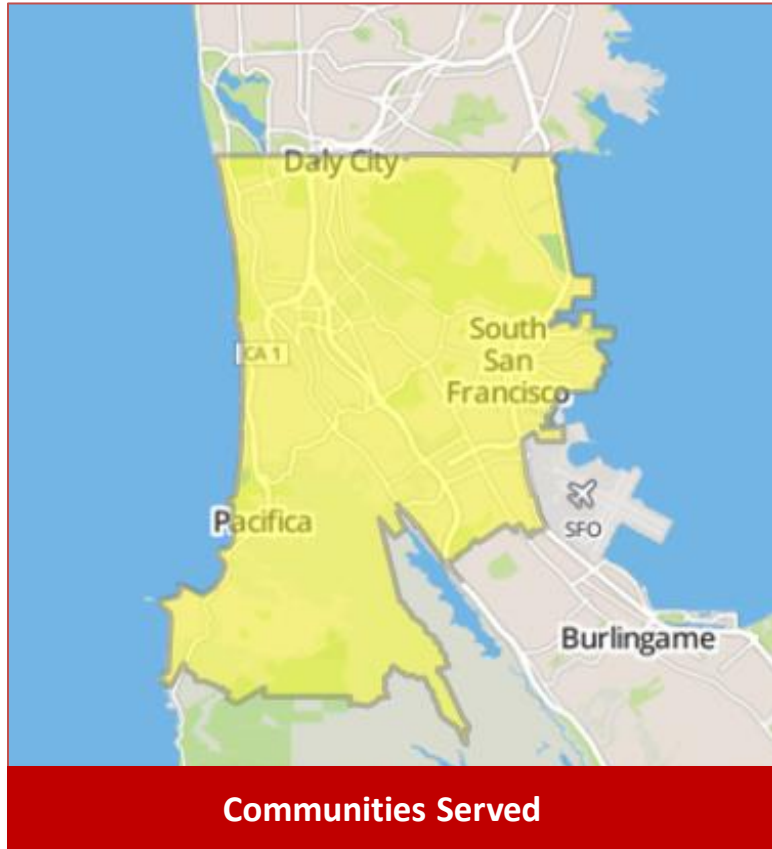

Communities Served

- Brisbane
- Colma
- Daly City
- Pacifica
- San Bruno
- South San Francisco

Demographic Profile

Age Groups	
Persons 17 and under	19.8%
Adults 18-34	24.2%
Adults 35-54	28.7%
Adults 55+	27.3%
Education	
Attended/Graduated College/Post Graduate	60.1%
Marital Status	
Single (Never Married)	35.0%
Married	44.4%
Divorced/Separated/Widowed	20.6%
Household Income	
\$30,000-\$49,999	12.9%
\$50,000-\$74,999	17.7%
\$75,000-\$99,999	14.3%
\$100,000+	38.6%
Housing Units & Family Type	
% Owner Occupied Units	56.2%
% of HH with Children	33.5%
Race	
White	37.7%
Asian	42.2%
Black/African American	2.6%
Other	17.5%
Ethnicity	
Hispanic	26.1%

Available Networks



Networks Available from Cable Provider 1 Only



OAKLAND

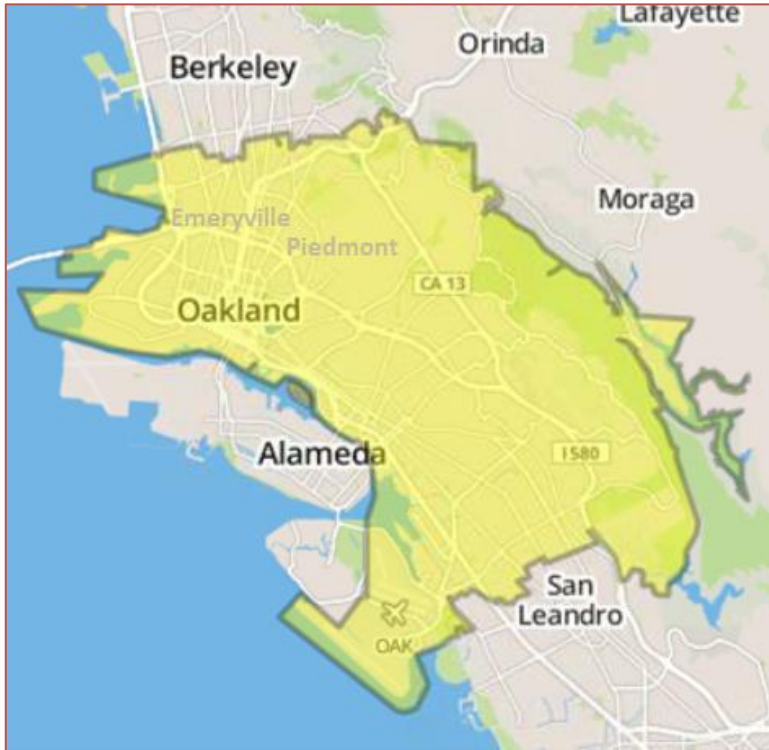

Communities Served

- Emeryville
- Oakland
- Piedmont

Demographic Profile

Age Groups	
Persons 17 and under	19.7%
Adults 18-34	30.0%
Adults 35-54	27.4%
Adults 55+	23.0%
Education	
Attended/Graduated College/Post Graduate	62.5%
Marital Status	
Single (Never Married)	46.7%
Married	32.2%
Divorced/Separated/Widowed	21.1%
Household Income	
\$30,000-\$49,999	15.6%
\$50,000-\$74,999	15.8%
\$75,000-\$99,999	10.2%
\$100,000+	27.6%
Housing Units & Family Type	
% Owner Occupied Units	36.3%
% of HH with Children	27.3%
Race	
White	42.2%
Asian	17.9%
Black/African American	23.4%
Other	16.5%
Ethnicity	
Hispanic	23.7%

Available Networks



Networks Available from Cable Provider 1 Only



REDWOOD EMPIRE ZONE



- Bodega Bay
- Camp Meeker
- Cazadero
- Cloverdale
- Cotati
- Eldridge
- Forestville
- Geyserville
- Glen Ellen
- Graton
- Guerneville
- Healdsburg
- Jenner
- Monte Rio
- Occidental
- Penngrove
- Petaluma
- Rio Nido
- Rohnert Park
- Sebastopol
- Windsor

Demographic Profile

Age Groups	
Persons 17 and under	21.7%
Adults 18-34	23.0%
Adults 35-54	27.3%
Adults 55+	27.9%
Education	
Attended/Graduated College/Post Graduate	57.8%
Marital Status	
Single (Never Married)	33.5%
Married	43.8%
Divorced/Separated/Widowed	22.7%
Household Income	
\$30,000-\$49,999	16.7%
\$50,000-\$74,999	18.2%
\$75,000-\$99,999	13.6%
\$100,000+	29.0%
Housing Units & Family Type	
% Owner Occupied Units	54.2%
% of HH with Children	31.6%
Race	
White	77.4%
Asian	4.3%
Black/African American	1.7%
Other	16.6%
Ethnicity	
Hispanic	26.6%

Available Networks



Networks Available from Cable Provider 1 Only



SAN FRANCISCO ZONE



- Bay View
- Bernal Heights
- Castro
- Chinatown
- Diamond Heights
- Financial District
- Haight-Ashbury
- Hunters Point
- Laurel Heights
- Marina
- Mission
- Nob Hill
- North Beach
- Ocean View
- Pacific Heights
- Park Merced
- Portola
- Potrero Hill
- Richmond
- Russian Hill
- Sea Cliff
- SOMA
- St. Francis Wood
- Stonestown
- Sunset
- West Portal

Demographic Profile

Age Groups	
Persons 17 and under	13.3%
Adults 18-34	30.3%
Adults 35-54	30.1%
Adults 55+	26.3%
Education	
Attended/Graduated College/Post Graduate	70.3%
Marital Status	
Single (Never Married)	46.3%
Married	34.4%
Divorced/Separated/Widowed	19.3%
Household Income	
\$30,000-\$49,999	11.7%
\$50,000-\$74,999	13.1%
\$75,000-\$99,999	10.6%
\$100,000+	40.8%
Housing Units & Family Type	
% Owner Occupied Units	33.6%
% of HH with Children	18.7%
Race	
White	49.3%
Asian	33.8%
Black/African American	5.7%
Other	11.2%
Ethnicity	
Hispanic	15.3%

Available Networks



Networks Available from Cable Provider 1 Only



SAN JOSE ZONE

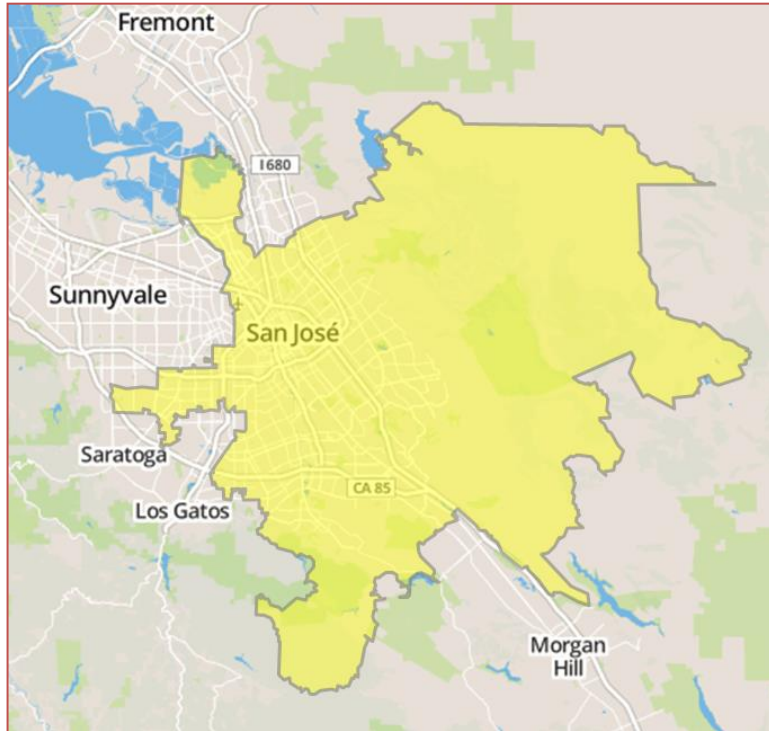

Communities Served

- Almaden
- Alviso
- San Jose
- Willow Glen

Demographic Profile

Age Groups	
Persons 17 and under	23.6%
Adults 18-34	23.9%
Adults 35-54	30.3%
Adults 55+	22.3%
Education	
Attended/Graduated College/Post Graduate	64.7%
Marital Status	
Single (Never Married)	32.8%
Married	48.6%
Divorced/Separated/Widowed	18.7%
Household Income	
\$30,000-\$49,999	12.2%
\$50,000-\$74,999	13.7%
\$75,000-\$99,999	12.1%
\$100,000+	45.8%
Housing Units & Family Type	
% Owner Occupied Units	54.9%
% of HH with Children	39.7%
Race	
White	45.6%
Asian	35.8%
Black/African American	2.8%
Other	15.8%
Ethnicity	
Hispanic	27.7%

Available Networks



Networks Available from Cable Provider 1 Only



SANTA ROSA ZONE



Communities Served

- Fulton
- Kenwood
- Santa Rosa

Demographic Profile

Age Groups	
Persons 17 and under	23.1%
Adults 18-34	22.9%
Adults 35-54	26.9%
Adults 55+	27.1%
Education	
Attended/Graduated College/Post Graduate	57.0%
Marital Status	
Single (Never Married)	32.8%
Married	43.8%
Divorced/Separated/Widowed	23.4%
Household Income	
\$30,000-\$49,999	17.5%
\$50,000-\$74,999	19.1%
\$75,000-\$99,999	13.5%
\$100,000+	28.0%
Housing Units & Family Type	
% Owner Occupied Units	54.6%
% of HH with Children	32.8%
Race	
White	75.9%
Asian	4.7%
Black/African American	1.9%
Other	17.5%
Ethnicity	
Hispanic	29.3%

Available Networks



Networks Available from Cable Provider 1 Only



SILICON VALLEY EAST ZONE

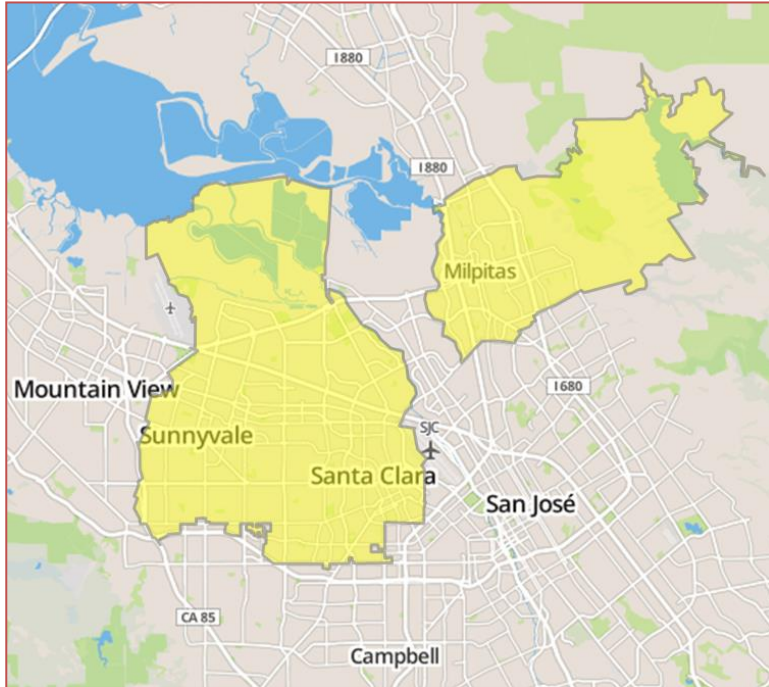

Communities Served

- Milpitas
- Santa Clara
- Sunnyvale

Demographic Profile

Age Groups	
Persons 17 and under	22.5%
Adults 18-34	27.5%
Adults 35-54	29.5%
Adults 55+	20.5%
Education	
Attended/Graduated College/Post Graduate	70.4%
Marital Status	
Single (Never Married)	32.6%
Married	49.3%
Divorced/Separated/Widowed	18.2%
Household Income	
\$30,000-\$49,999	11.8%
\$50,000-\$74,999	13.8%
\$75,000-\$99,999	12.1%
\$100,000+	47.1%
Housing Units & Family Type	
% Owner Occupied Units	44.7%
% of HH with Children	36.9%
Race	
White	44.1%
Asian	40.6%
Black/African American	3.0%
Other	12.2%
Ethnicity	
Hispanic	21.5%

Available Networks



Networks Available from Cable Provider 1 Only



SILICON VALLEY WEST ZONE



Communities Served

- Campbell
- Cupertino
- Los Altos
- Los Gatos
- Monte Sereno
- Mountain View
- Saratoga

Demographic Profile

Age Groups	
Persons 17 and under	23.4%
Adults 18-34	19.7%
Adults 35-54	31.5%
Adults 55+	25.4%
Education	
Attended/Graduated College/Post Graduate	77.9%
Marital Status	
Single (Never Married)	28.7%
Married	53.4%
Divorced/Separated/Widowed	17.9%
Household Income	
\$30,000-\$49,999	10.6%
\$50,000-\$74,999	12.3%
\$75,000-\$99,999	10.8%
\$100,000+	52.7%
Housing Units & Family Type	
% Owner Occupied Units	56.8%
% of HH with Children	35.6%
Race	
White	61.2%
Asian	26.1%
Black/African American	2.1%
Other	10.6%
Ethnicity	
Hispanic	16.9%

Available Networks



Networks Available from Cable Provider 1 Only



SOUTH PENINSULA ZONE

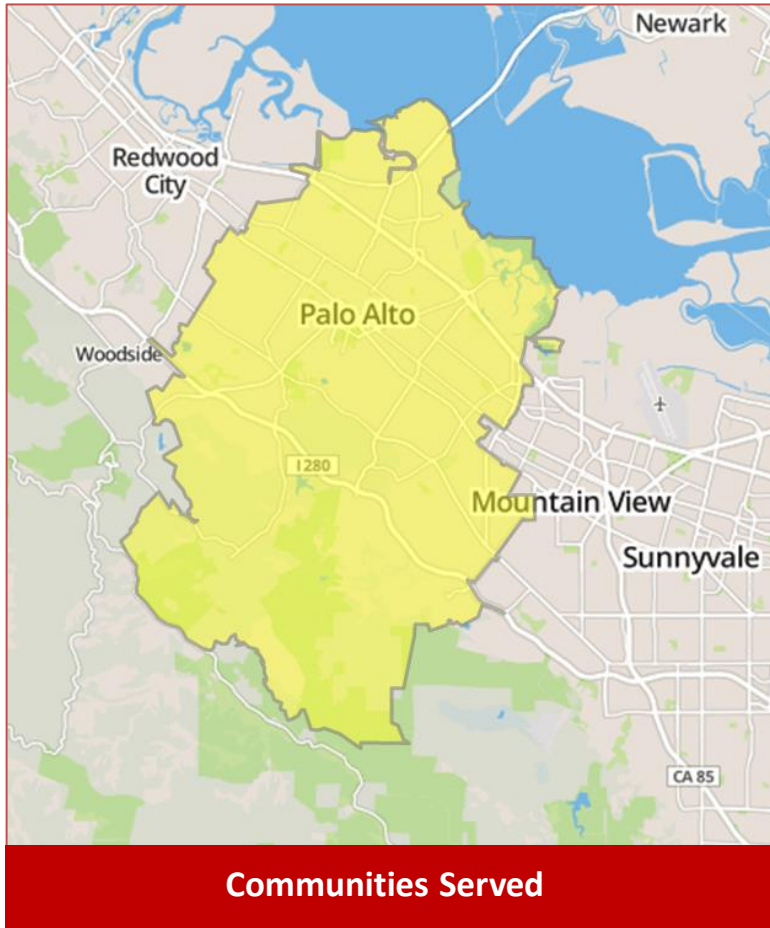

- Atherton
- East Palo Alto
- Los Altos Hills
- Menlo Park
- Palo Alto
- Portola Valley
- Stanford

Demographic Profile

Age Groups	
Persons 17 and under	23.8%
Adults 18-34	22.4%
Adults 35-54	27.4%
Adults 55+	26.5%
Education	
Attended/Graduated College/Post Graduate	76.2%
Marital Status	
Single (Never Married)	32.6%
Married	49.8%
Divorced/Separated/Widowed	17.5%
Household Income	
\$30,000-\$49,999	10.9%
\$50,000-\$74,999	11.6%
\$75,000-\$99,999	8.9%
\$100,000+	55.0%
Housing Units & Family Type	
% Owner Occupied Units	57.6%
% of HH with Children	35.6%
Race	
White	67.3%
Asian	16.7%
Black/African American	3.3%
Other	12.7%
Ethnicity	
Hispanic	23.1%

Available Networks



Networks Available from Cable Provider 1 Only



TRI VALLEY ZONE

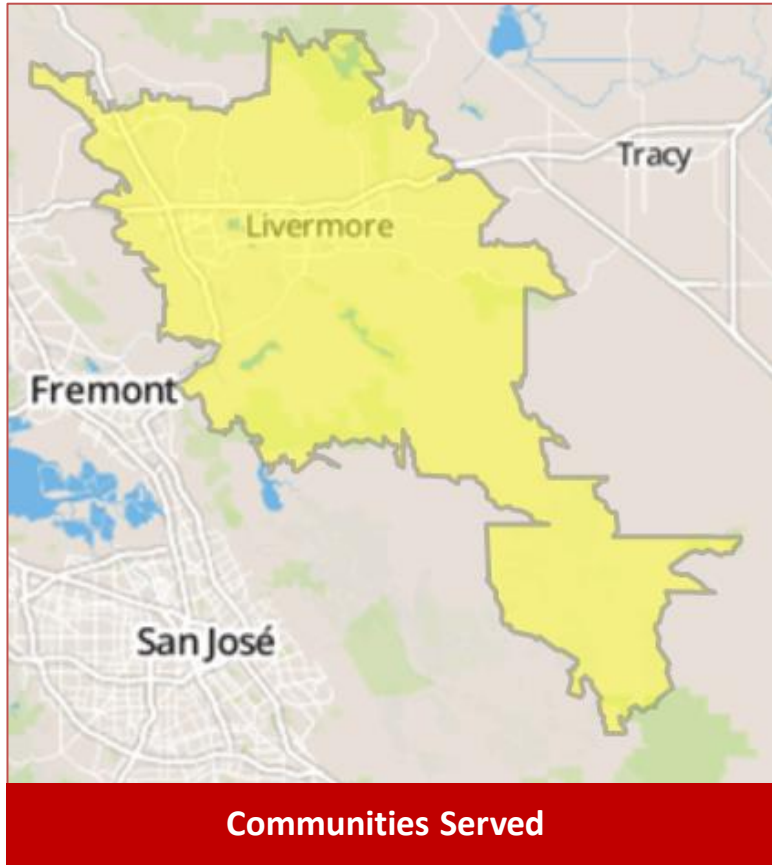

- Dublin
- Livermore
- Pleasanton
- San Ramon
- Sunol

Demographic Profile

Age Groups	
Persons 17 and under	25.8%
Adults 18-34	18.7%
Adults 35-54	33.7%
Adults 55+	21.8%
Education	
Attended/Graduated College/Post Graduate	75.1%
Marital Status	
Single (Never Married)	26.2%
Married	57.0%
Divorced/Separated/Widowed	16.8%
Household Income	
\$30,000-\$49,999	8.4%
\$50,000-\$74,999	11.7%
\$75,000-\$99,999	11.7%
\$100,000+	57.9%
Housing Units & Family Type	
% Owner Occupied Units	66.0%
% of HH with Children	42.2%
Race	
White	63.9%
Asian	25.3%
Black/African American	3.0%
Other	7.8%
Ethnicity	
Hispanic	13.4%

Available Networks



Networks Available from Cable Provider 1 Only



VALLEJO ZONE

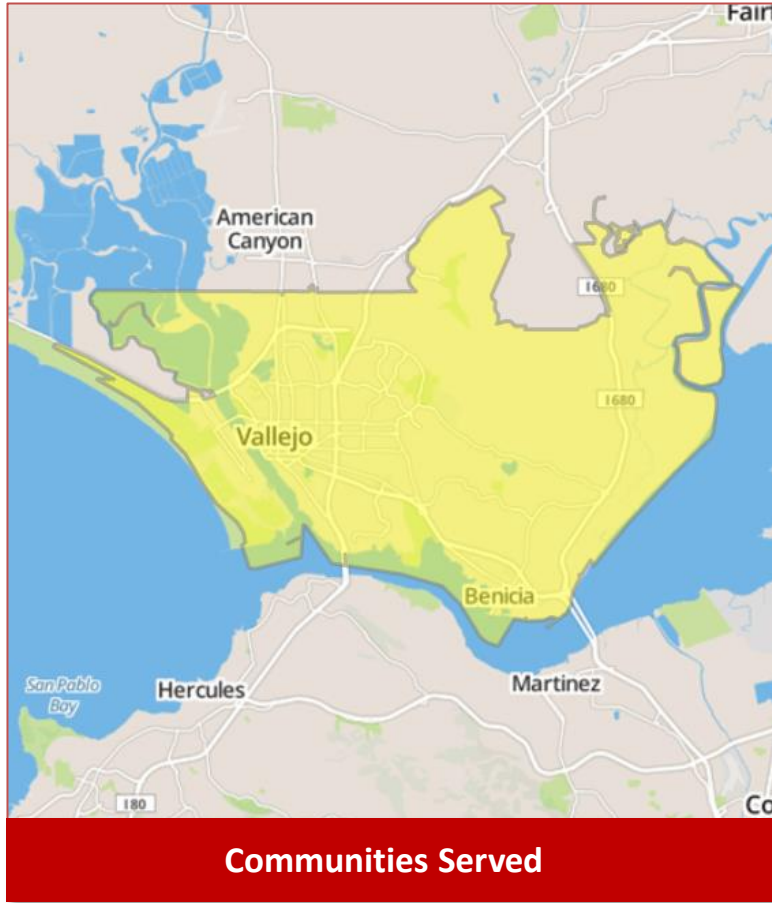

Communities Served

- Benicia
- Vallejo

Demographic Profile

Age Groups	
Persons 17 and under	22.5%
Adults 18-34	22.2%
Adults 35-54	26.8%
Adults 55+	28.4%
Education	
Attended/Graduated College/Post Graduate	57.7%
Marital Status	
Single (Never Married)	35.6%
Married	41.0%
Divorced/Separated/Widowed	23.4%
Household Income	
\$30,000-\$49,999	15.8%
\$50,000-\$74,999	17.3%
\$75,000-\$99,999	14.1%
\$100,000+	28.8%
Housing Units & Family Type	
% Owner Occupied Units	53.4%
% of HH with Children	34.4%
Race	
White	47.6%
Asian	21.9%
Black/African American	18.1%
Other	12.3%
Ethnicity	
Hispanic	22.7%

Available Networks



Exclusive Xfinity Networks

