

# Seattle WA Interconnect Market Profile

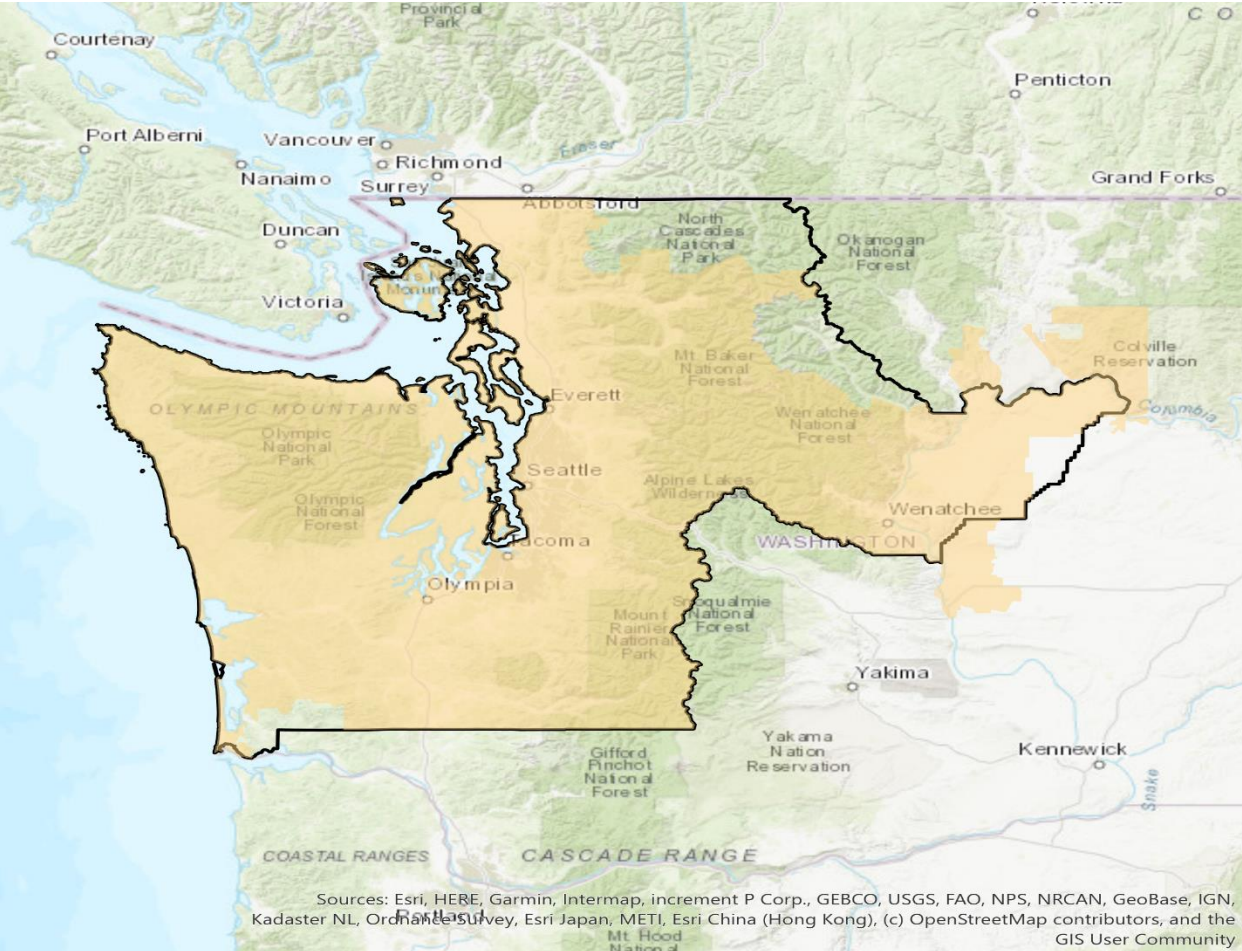

Interconnect

Seattle-Tacoma DMA

## Seattle-Tacoma

DMA Rank	12
Total DMA TV Universe Estimate (UE)	1,743,290

## Interconnect

I+ Full Footprint UE	1,316,658
I+ DMA UE	1,316,658
% DMA UE	75.5%



Thank You for Choosing National Media Spots, Inc.  
 We Appreciate Your Business!  
 888-579-8088  
[www.nationalmediaspots.com](http://www.nationalmediaspots.com)  
[media@nationalmediaspots.com](mailto:media@nationalmediaspots.com)

# Universe Estimates by Interconnect Zone

Zone	UEs
Bellevue-Issaquah	79,798
Burien-SeaTac	69,074
Camano Island	7,420
Click	12,305
Downtown	5,589
East Pierce	94,785
Echo Lake	4,319
Federal Way-Auburn	89,454
Grays Harbor	16,982
Hood Canal	2,660
King-Sno	12,001
Kitsap	32,813
La Conner	4,738
N. Snohomish	81,234

Zone	UEs
Ocean Shores	3,056
Port Orchard	19,005
PortTownsend-Angeles	12,319
S Snohomish	73,068
Seattle DTV	148,082
Seattle North	56,375
Seattle South	67,052
Skagit	33,018
Tacoma	93,765
Thurston	83,534
Wenatchee	10,288
Whatcom	47,561
Woodinville-Redmond	58,885
*Seattle DISH I+	97,480

# Bellevue-Issaquah

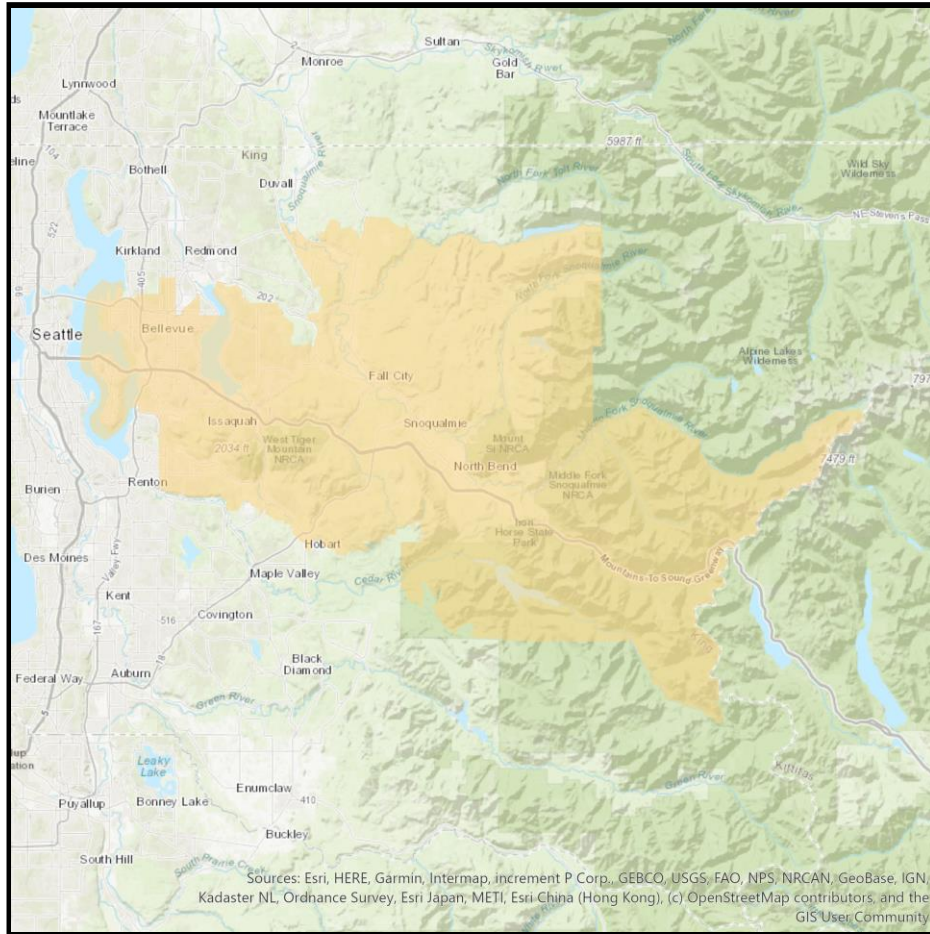

## Demographic Profile

### Age Groups

Persons 17 and under	23.9%
Adults 18-34	20.5%
Adults 35-54	30.9%
Adults 55+	24.6%



### Education

Attended College+	84.0%
-------------------	-------



### Marital Status

Single (Never Married)	24.1%
Married	63.0%
Divorced/Separated/Widowed	12.9%



### Household Income

\$30,000-\$49,999	7.9%
\$50,000-\$74,999	11.0%
\$75,000-\$99,999	11.2%
\$100,000+	60.3%



### Housing Units & Family Type

% Owner Occupied Units	63.7%
% of HH with Children	36.9%



### Race

White	63.9%
Asian	25.5%
Black/African American	2.5%
Other	8.1%



## Communities Served

# Burien/SeaTac

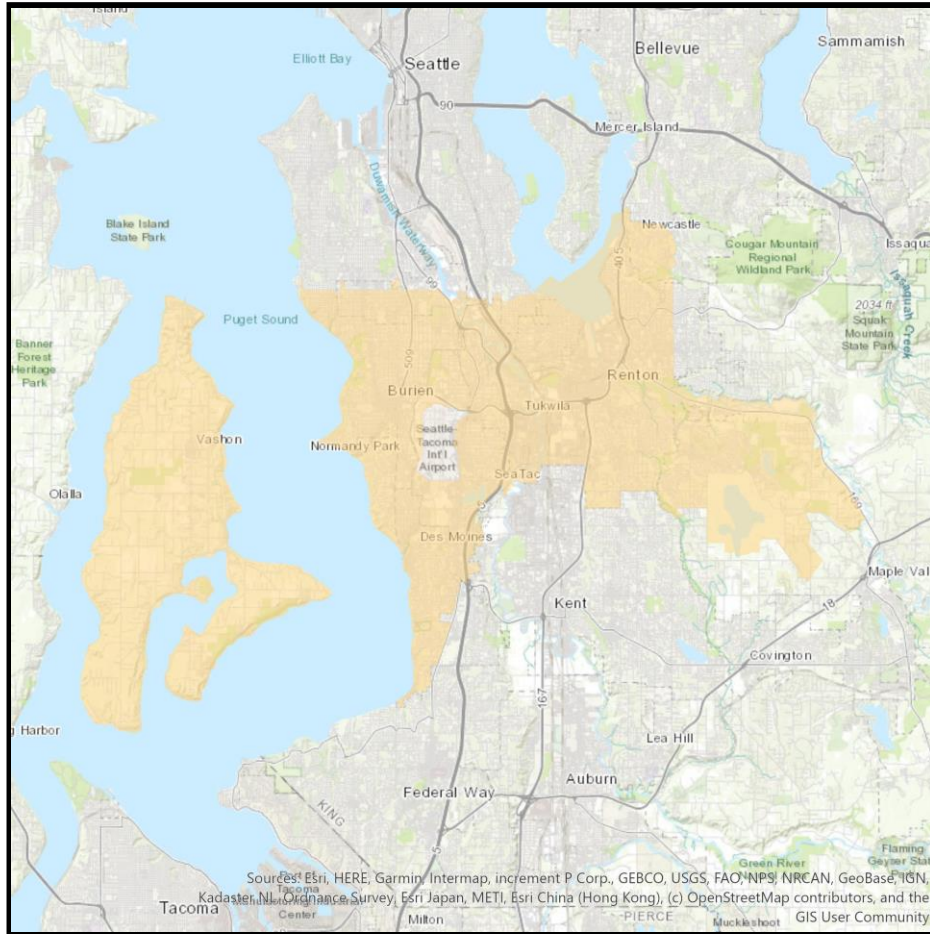

## Demographic Profile

### Age Groups

Persons 17 and under	21.9%
Adults 18-34	23.2%
Adults 35-54	28.6%
Adults 55+	26.3%



### Education

Attended College+	66.6%
-------------------	-------



### Marital Status

Single (Never Married)	31.9%
Married	49.7%
Divorced/Separated/Widowed	18.4%



### Household Income

\$30,000-\$49,999	14.7%
\$50,000-\$74,999	16.7%
\$75,000-\$99,999	13.3%
\$100,000+	39.4%



### Housing Units & Family Type

% Owner Occupied Units	57.7%
% of HH with Children	31.7%



### Race

White	53.7%
Asian	18.9%
Black/African American	10.7%
Other	16.6%



## Communities Served

- Renton
- Seattle
- Vashon

# Camano Island

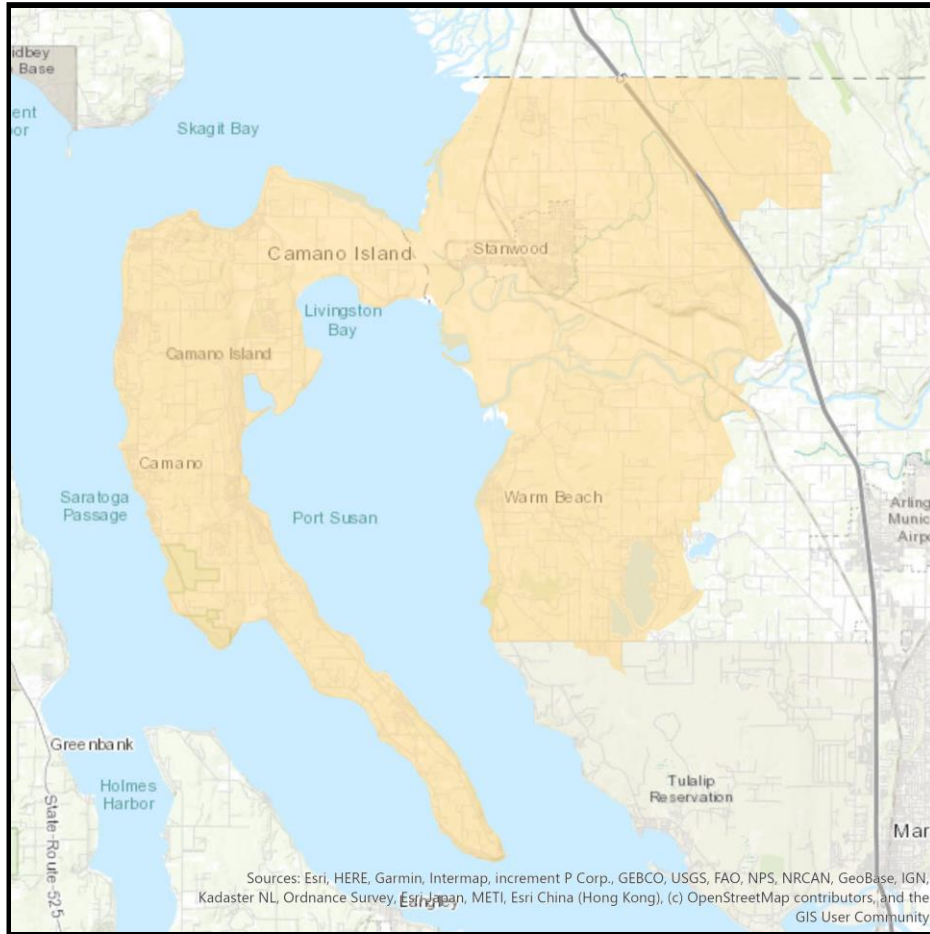

## Demographic Profile

### Age Groups

Persons 17 and under	22.6%
Adults 18-34	20.1%
Adults 35-54	26.1%
Adults 55+	31.2%



### Education

Attended College+	62.8%
-------------------	-------



### Marital Status

Single (Never Married)	23.5%
Married	57.9%
Divorced/Separated/Widowed	18.6%



### Household Income

\$30,000-\$49,999	12.7%
\$50,000-\$74,999	17.6%
\$75,000-\$99,999	16.6%
\$100,000+	39.1%



### Housing Units & Family Type

% Owner Occupied Units	69.3%
% of HH with Children	31.5%



### Race

White	85.5%
Asian	3.9%
Black/African American	1.1%
Other	9.5%



## Communities Served

- Camano Island
- Stanwood

Click

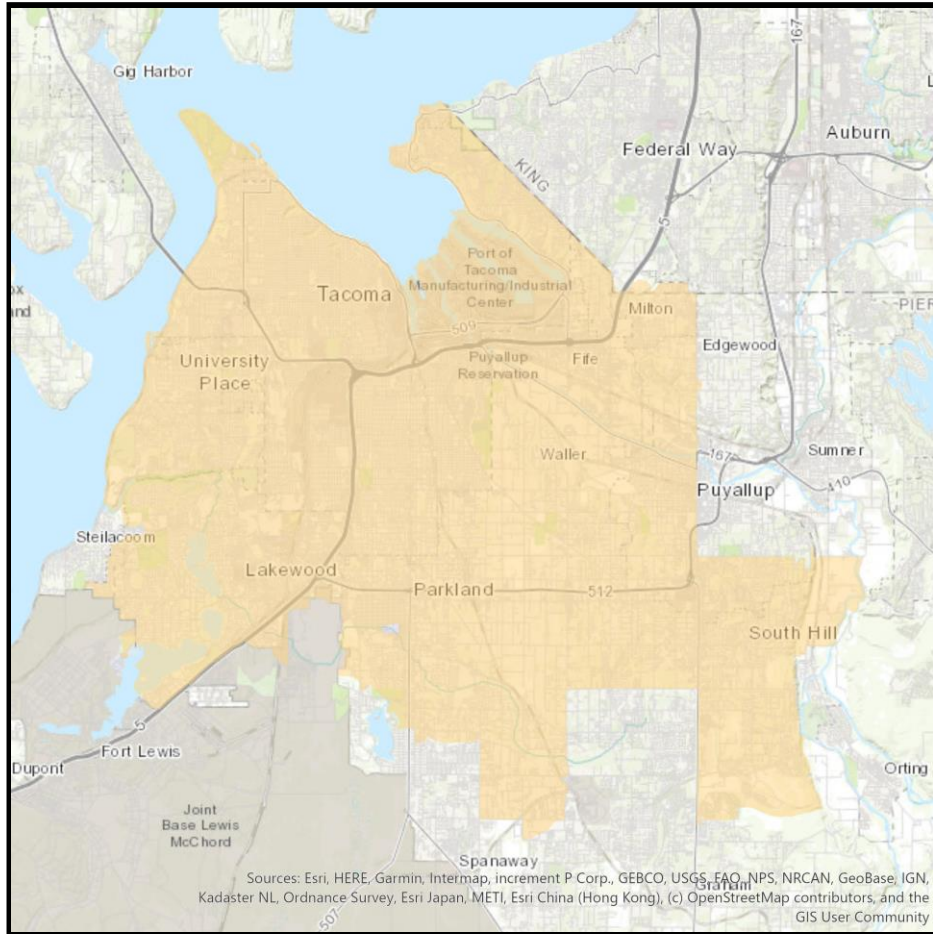

## Demographic Profile

### Age Groups

Persons 17 and under	22.5%
Adults 18-34	25.7%
Adults 35-54	25.6%
Adults 55+	26.3%



### Education

Attended College+	62.8%
-------------------	-------



### Marital Status

Single (Never Married)	32.3%
Married	46.5%
Divorced/Separated/Widowed	21.2%



### Household Income

\$30,000-\$49,999	16.8%
\$50,000-\$74,999	19.5%
\$75,000-\$99,999	14.1%
\$100,000+	28.9%



### Housing Units & Family Type

% Owner Occupied Units	51.4%
% of HH with Children	30.6%



### Race

White	67.5%
Asian	7.9%
Black/African American	8.7%
Other	15.8%



## Communities Served

- Lakewood
- Milton
- Puyallup
- Tacoma
- University Place

# Downtown

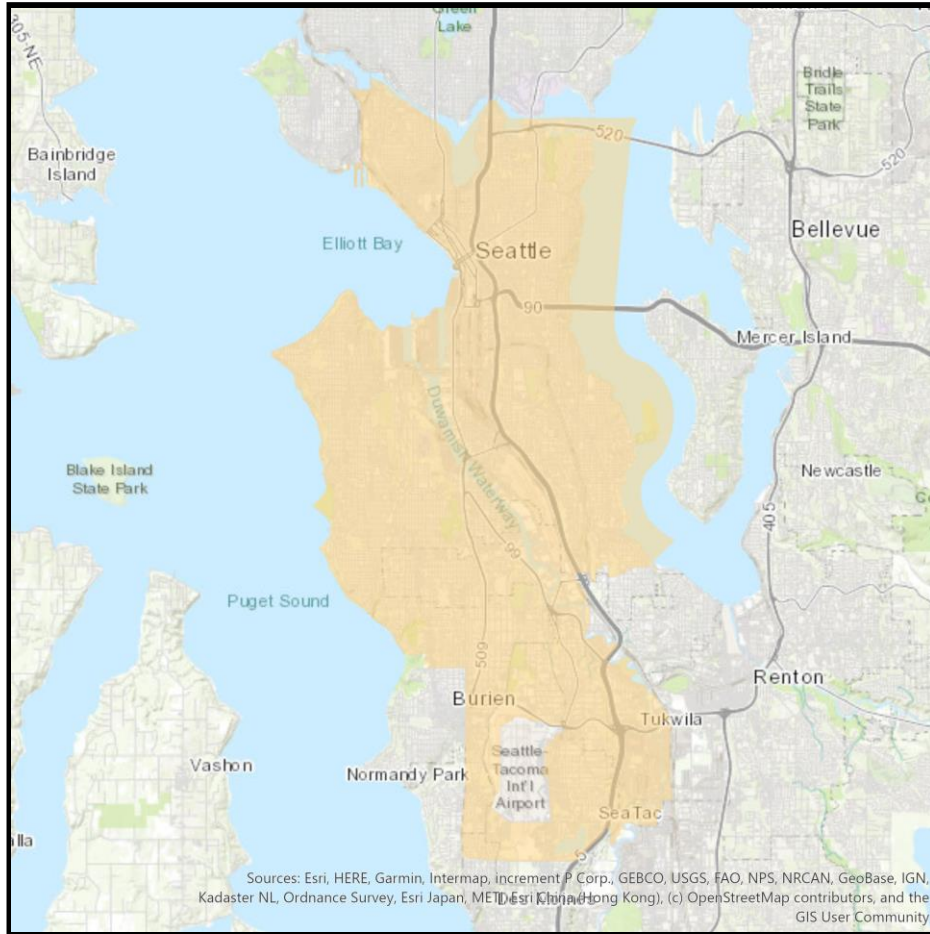

## Demographic Profile

### Age Groups

Persons 17 and under	16.0%
Adults 18-34	32.2%
Adults 35-54	28.2%
Adults 55+	23.6%



### Education

Attended College+	77.5%
-------------------	-------



### Marital Status

Single (Never Married)	42.5%
Married	41.1%
Divorced/Separated/Widowed	16.4%



### Household Income

\$30,000-\$49,999	13.0%
\$50,000-\$74,999	14.1%
\$75,000-\$99,999	11.5%
\$100,000+	43.5%



### Housing Units & Family Type

% Owner Occupied Units	39.9%
% of HH with Children	19.7%



### Race

White	58.3%
Asian	17.1%
Black/African American	11.0%
Other	13.6%



## Communities Served

- Seattle

# East Pierce

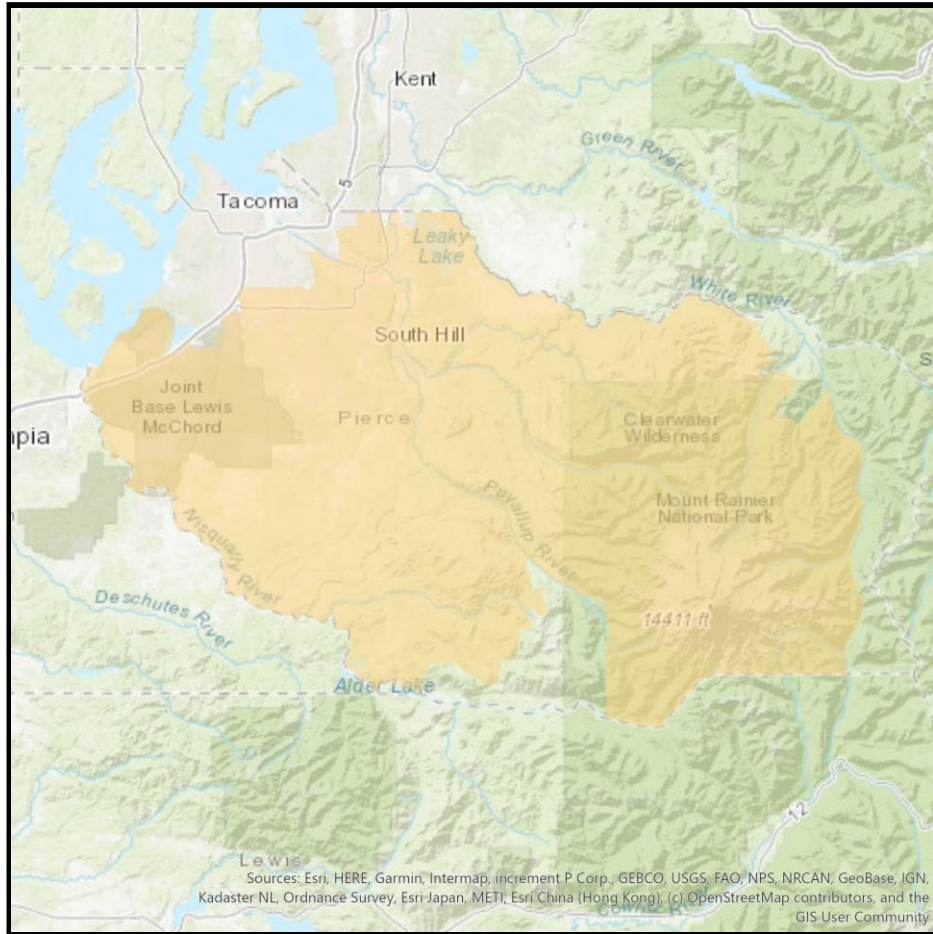

## Demographic Profile

### Age Groups

Persons 17 and under	25.1%
Adults 18-34	25.2%
Adults 35-54	25.7%
Adults 55+	24.0%

### Education

Attended College+	60.9%
-------------------	-------

### Marital Status

Single (Never Married)	28.7%
Married	52.8%
Divorced/Separated/Widowed	18.5%

### Household Income

\$30,000-\$49,999	16.0%
\$50,000-\$74,999	19.1%
\$75,000-\$99,999	15.5%
\$100,000+	33.2%

### Housing Units & Family Type

% Owner Occupied Units	60.8%
% of HH with Children	36.7%

### Race

White	74.4%
Asian	5.4%
Black/African American	6.0%
Other	14.2%



## Communities Served

- Bonney Lake
- Buckley
- Carbonado
- Dupont
- Eatonville
- Graham
- McChord AFB
- Orting
- Puyallup
- Roy
- South Prairie
- Spanaway
- Sumner
- Tacoma
- Wilkeson
- McKenna



# Echo Lake

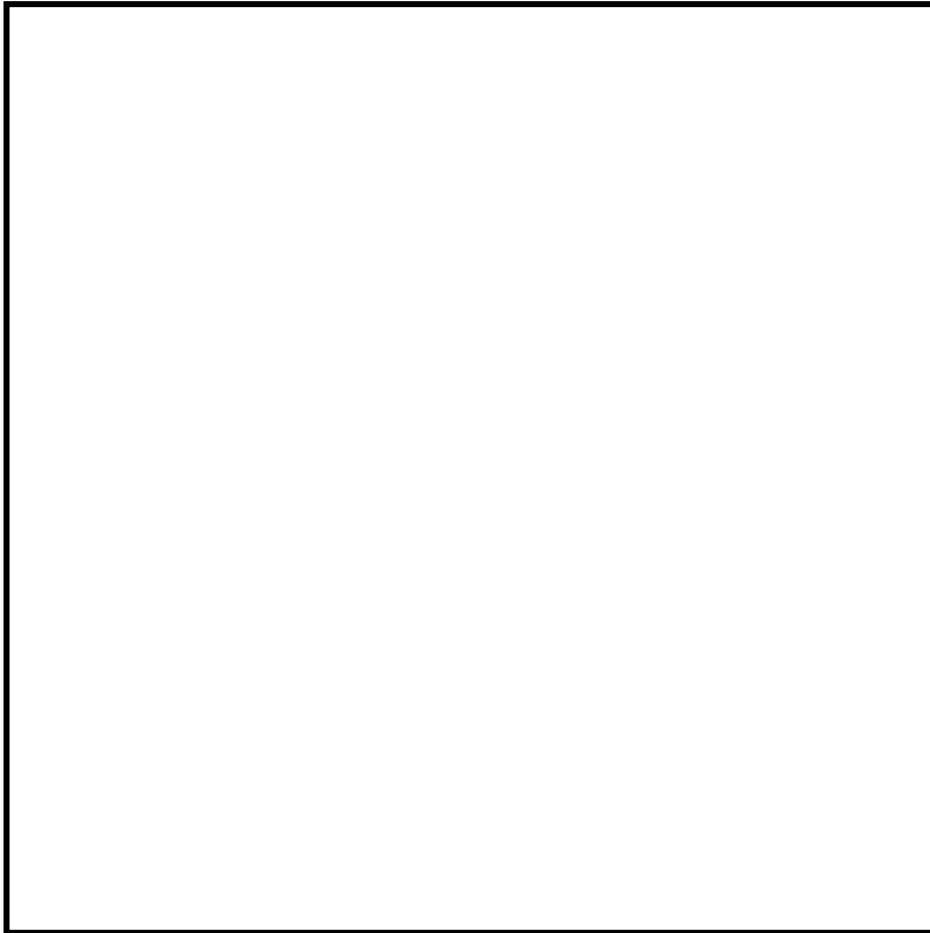

## Demographic Profile

### Age Groups

Persons 17 and under	24.2%
Adults 18-34	18.9%
Adults 35-54	30.0%
Adults 55+	26.9%

### Education

Attended College+	73.3%
-------------------	-------

### Marital Status

Single (Never Married)	23.5%
Married	60.8%
Divorced/Separated/Widowed	15.7%

### Household Income

\$30,000-\$49,999	8.4%
\$50,000-\$74,999	12.1%
\$75,000-\$99,999	13.1%
\$100,000+	56.4%

### Housing Units & Family Type

% Owner Occupied Units	77.4%
% of HH with Children	36.9%

### Race

White	86.1%
Asian	5.4%
Black/African American	1.1%
Other	7.5%



## Communities Served

• Duvall

• Granite Falls

• Monroe

• Snohomish

• Woodinville

# Federal Way/Auburn

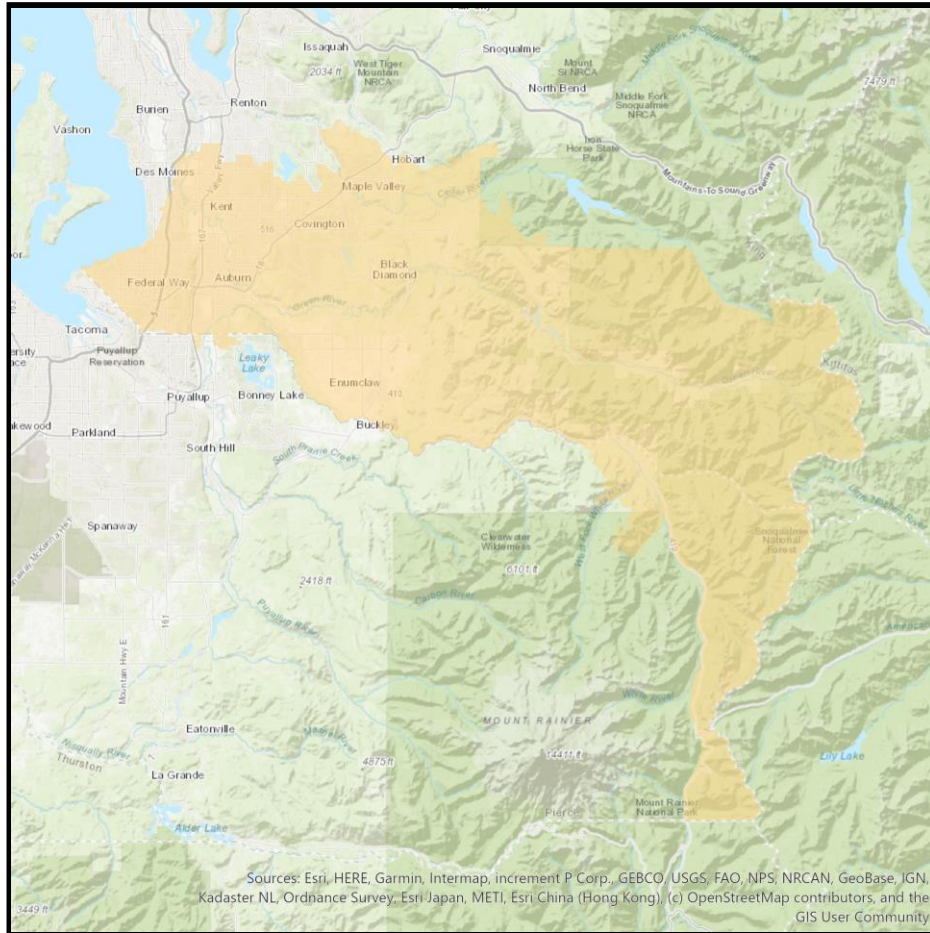

## Demographic Profile

### Age Groups

Persons 17 and under	23.7%
Adults 18-34	23.4%
Adults 35-54	27.2%
Adults 55+	25.7%



### Education

Attended College+	64.8%
-------------------	-------



### Marital Status

Single (Never Married)	31.1%
Married	51.4%
Divorced/Separated/Widowed	17.4%



### Household Income

\$30,000-\$49,999	14.3%
\$50,000-\$74,999	18.0%
\$75,000-\$99,999	14.2%
\$100,000+	38.3%



### Housing Units & Family Type

% Owner Occupied Units	59.6%
% of HH with Children	34.4%



### Race

White	59.5%
Asian	13.6%
Black/African American	9.0%
Other	17.9%



## Communities Served

- Auburn
- Black Diamond
- Enumclaw
- Federal Way
- Kent
- Maple Valley
- Pacific
- Ravensdale

# Grays Harbor

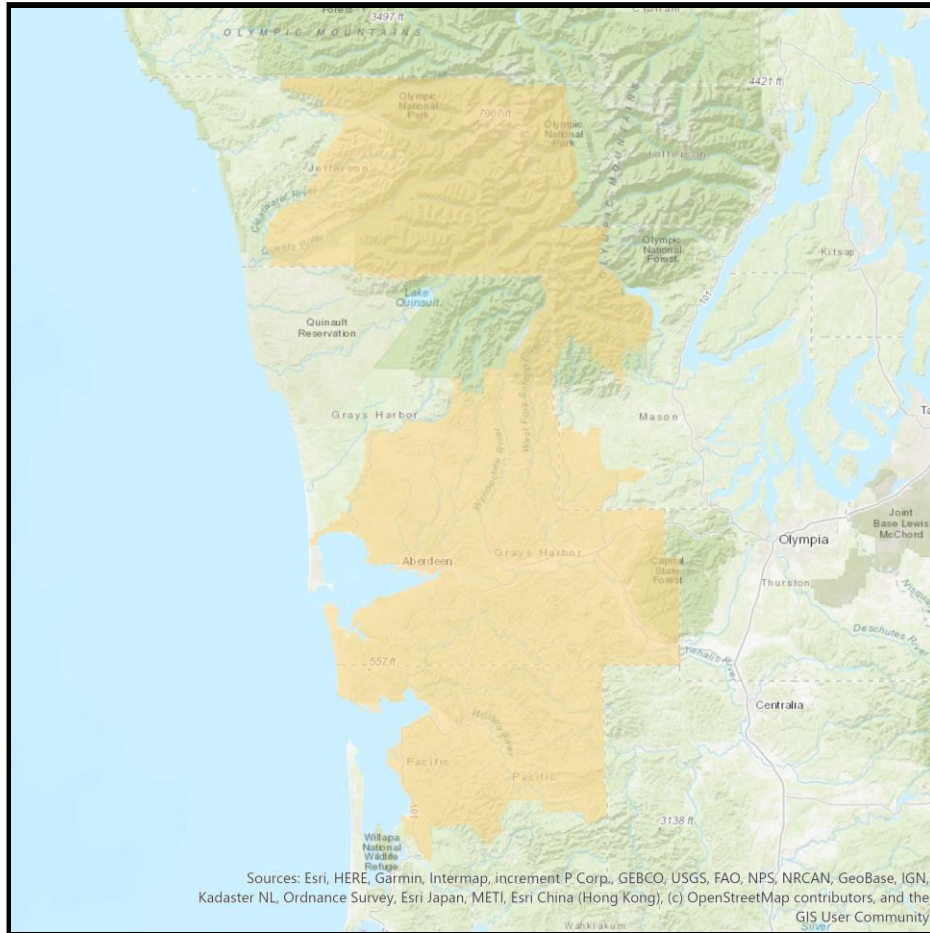

## Demographic Profile

### Age Groups

Persons 17 and under	21.2%
Adults 18-34	18.7%
Adults 35-54	24.8%
Adults 55+	35.3%

### Education

Attended College+	54.8%
-------------------	-------

### Marital Status

Single (Never Married)	26.8%
Married	50.1%
Divorced/Separated/Widowed	23.1%

### Household Income

\$30,000-\$49,999	20.0%
\$50,000-\$74,999	19.3%
\$75,000-\$99,999	13.2%
\$100,000+	19.5%

### Housing Units & Family Type

% Owner Occupied Units	56.7%
% of HH with Children	28.2%

### Race

White	87.9%
Asian	1.5%
Black/African American	1.2%
Other	9.4%



## Communities Served

- Aberdeen
- Grayland
- Montesano
- Satsop
- Westport
- Cosmopolis
- Hoquiam
- Oakville
- South Bend
- Elma
- McCleary
- Raymond
- Tokeland

# Hood Canal

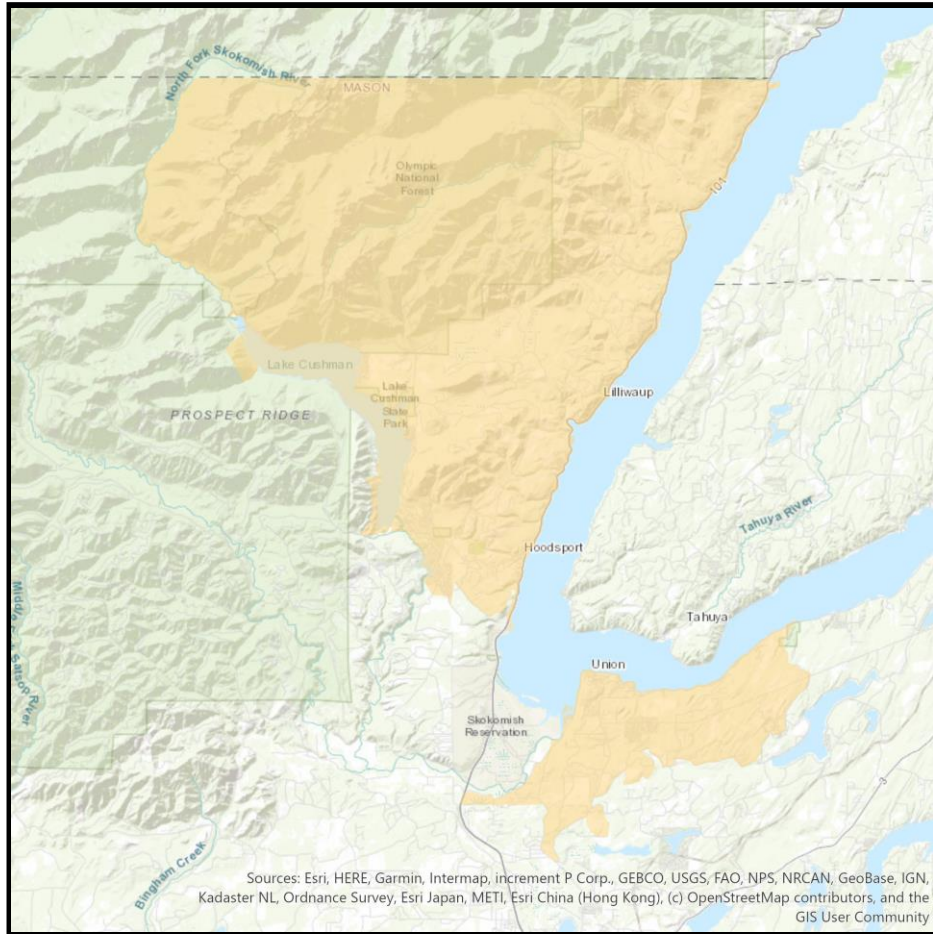

## Demographic Profile

### Age Groups

Persons 17 and under	19.6%
Adults 18-34	17.5%
Adults 35-54	23.1%
Adults 55+	39.9%

### Education

Attended College+	56.0%
-------------------	-------

### Marital Status

Single (Never Married)	27.1%
Married	46.0%
Divorced/Separated/Widowed	27.0%

### Household Income

\$30,000-\$49,999	17.3%
\$50,000-\$74,999	20.6%
\$75,000-\$99,999	14.1%
\$100,000+	21.7%

### Housing Units & Family Type

% Owner Occupied Units	56.6%
% of HH with Children	25.4%

### Race

White	81.2%
Asian	1.1%
Black/African American	1.1%
Other	16.6%



## Communities Served

- Hoodspport
- Lilliwaup
- Union

# King-Sno

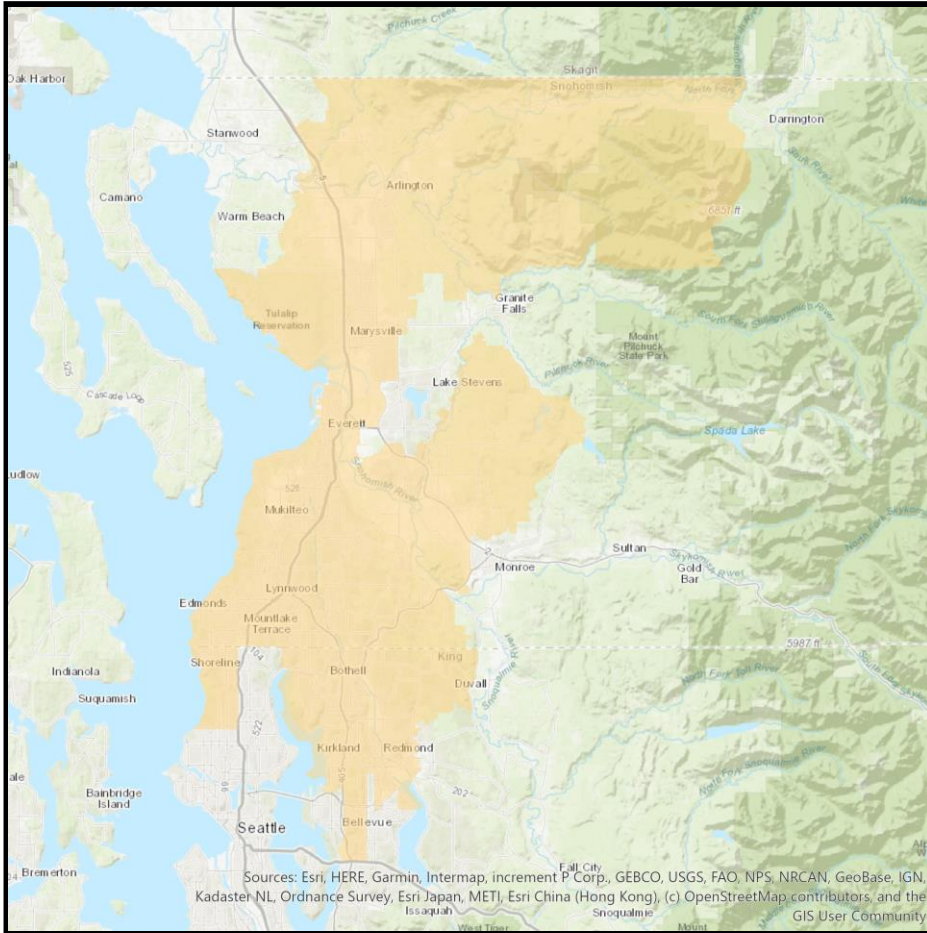

## Demographic Profile

### Age Groups

Persons 17 and under	22.0%
Adults 18-34	23.2%
Adults 35-54	28.4%
Adults 55+	26.5%



### Education

Attended College+	74.9%
-------------------	-------



### Marital Status

Single (Never Married)	27.8%
Married	55.2%
Divorced/Separated/Widowed	17.0%



### Household Income

\$30,000-\$49,999	11.5%
\$50,000-\$74,999	15.0%
\$75,000-\$99,999	13.7%
\$100,000+	46.5%



### Housing Units & Family Type

% Owner Occupied Units	60.5%
% of HH with Children	32.6%



### Race

White	71.9%
Asian	14.8%
Black/African American	3.1%
Other	10.2%







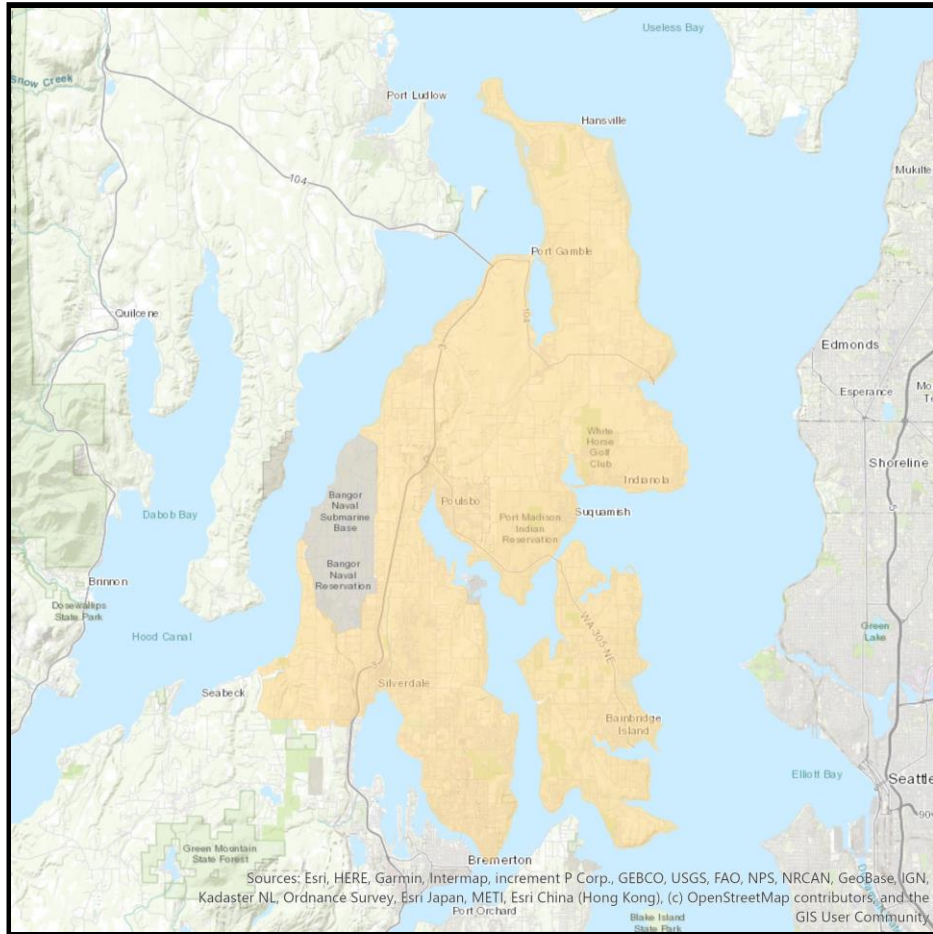

## Communities Served

- Arlington
- Edmonds
- Kirkland
- Mountlake Terrace
- Seattle
- Bellevue
- Everett
- Lynnwood
- Mukilteo
- Snohomish
- Bothell
- Kenmore
- Marysville
- Redmond
- Woodinville



Sources: Esri, HERE, Garmin, Intermap, increment P Corp., GEBCO, USGS, FAO, NPS, NRCAN, GeoBase, IGN, Kadaster NL, Ordnance Survey, Esri Japan, METI, Esri China (Hong Kong), (c) OpenStreetMap contributors, and the GIS User Community

## Demographic Profile

	<b>Age Groups</b>	
	Persons 17 and under	20.6%
	Adults 18-34	22.8%
	Adults 35-54	24.1%
	Adults 55+	32.5%
	<b>Education</b>	
	Attended College+	73.4%
	<b>Marital Status</b>	
	Single (Never Married)	25.6%
	Married	54.8%
	Divorced/Separated/Widowed	19.6%
	<b>Household Income</b>	
	\$30,000-\$49,999	14.4%
	\$50,000-\$74,999	18.4%
	\$75,000-\$99,999	15.0%
	\$100,000+	34.6%
	<b>Housing Units &amp; Family Type</b>	
	% Owner Occupied Units	61.1%
	% of HH with Children	28.4%
	<b>Race</b>	
	White	79.8%
	Asian	5.3%
	Black/African American	2.8%
	Other	12.0%

## Communities Served

- Bainbridge Island
- Hansville
- Kingston
- Poulsbo
- Suquamish
- Bremerton
- Indianola
- Port Gamble
- Silverdale

# La Conner

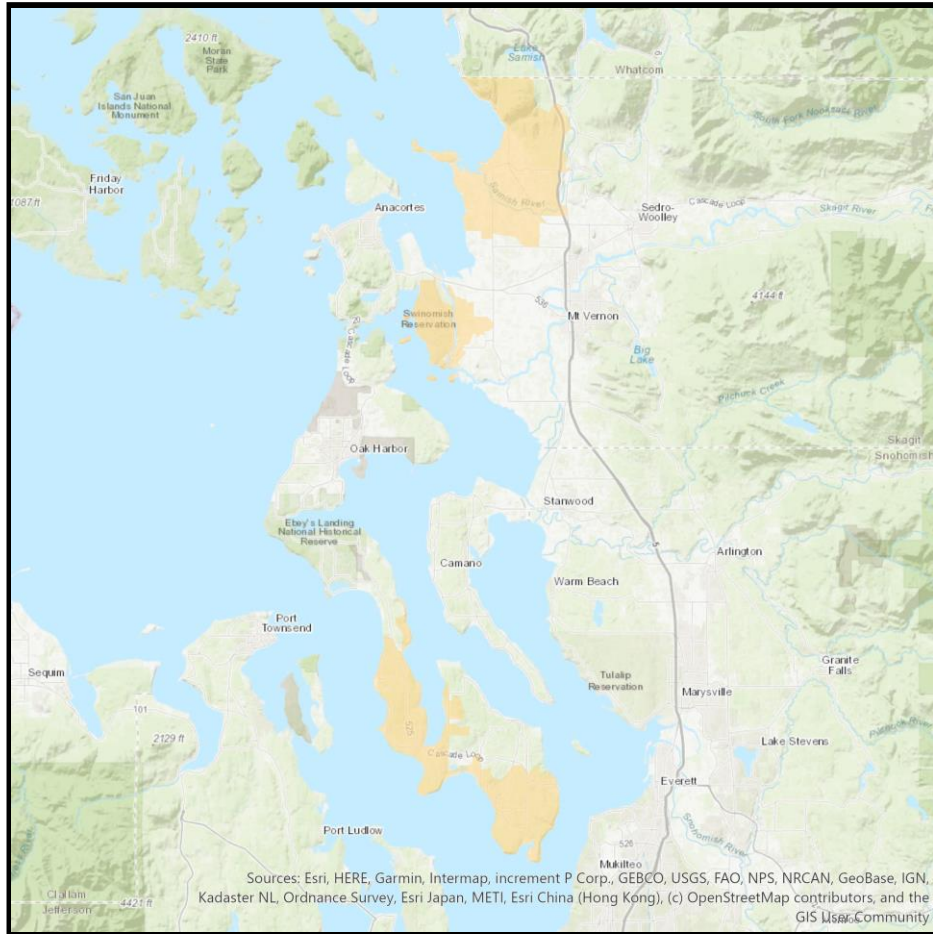

## Demographic Profile

### Age Groups

Persons 17 and under	21.5%
Adults 18-34	22.6%
Adults 35-54	23.4%
Adults 55+	32.5%



### Education

Attended College+	68.4%
-------------------	-------



### Marital Status

Single (Never Married)	25.6%
Married	54.6%
Divorced/Separated/Widowed	19.8%



### Household Income

\$30,000-\$49,999	17.3%
\$50,000-\$74,999	20.1%
\$75,000-\$99,999	15.3%
\$100,000+	27.6%



### Housing Units & Family Type

% Owner Occupied Units	57.6%
% of HH with Children	28.3%



### Race

White	81.3%
Asian	4.0%
Black/African American	1.8%
Other	12.9%



## Communities Served

- Bow
- Clinton
- Freeland
- Greenbank
- La Conner

# N. Snohomish

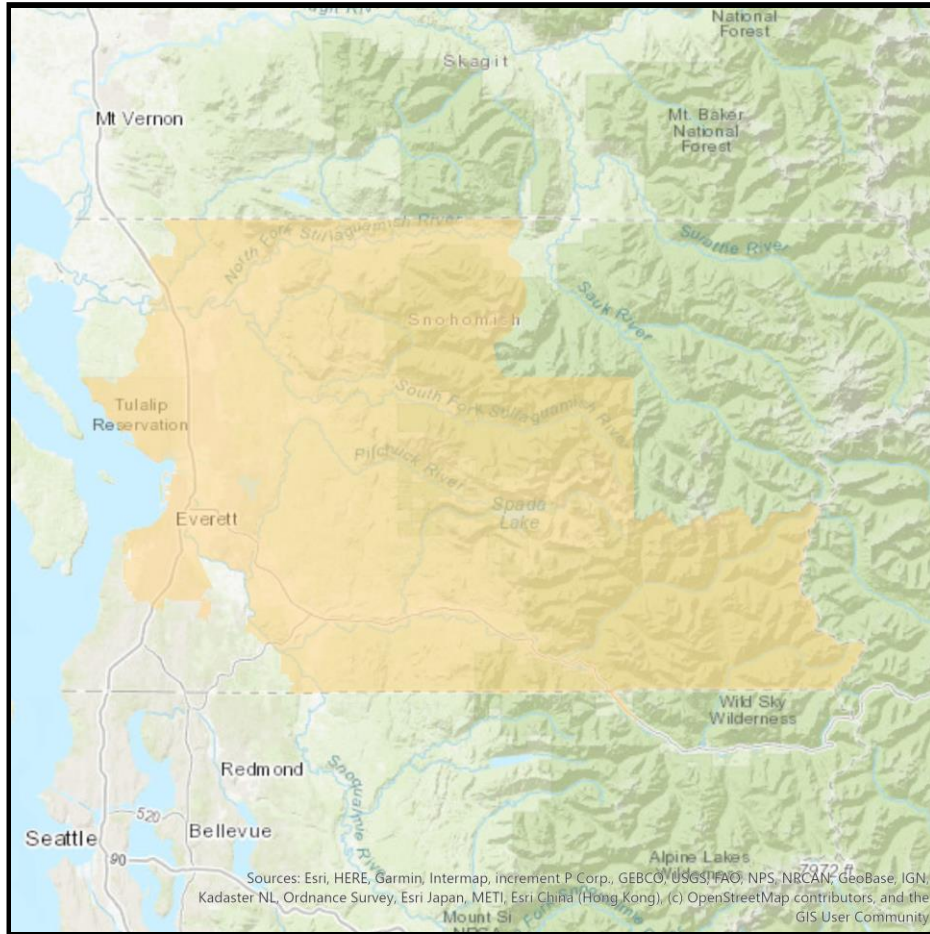

## Demographic Profile

### Age Groups

Persons 17 and under	23.4%
Adults 18-34	22.8%
Adults 35-54	28.2%
Adults 55+	25.6%



### Education

Attended College+	66.1%
-------------------	-------



### Marital Status

Single (Never Married)	27.6%
Married	53.7%
Divorced/Separated/Widowed	18.7%



### Household Income

\$30,000-\$49,999	12.8%
\$50,000-\$74,999	16.3%
\$75,000-\$99,999	15.3%
\$100,000+	41.3%



### Housing Units & Family Type

% Owner Occupied Units	63.4%
% of HH with Children	34.4%



### Race

White	78.1%
Asian	8.6%
Black/African American	2.6%
Other	10.7%



## Communities Served

- Arlington
- Gold Bar
- Lake Stevens
- Monroe
- Startup
- Everett
- Granite Falls
- Marysville
- Snohomish
- Sultan



# North Seattle

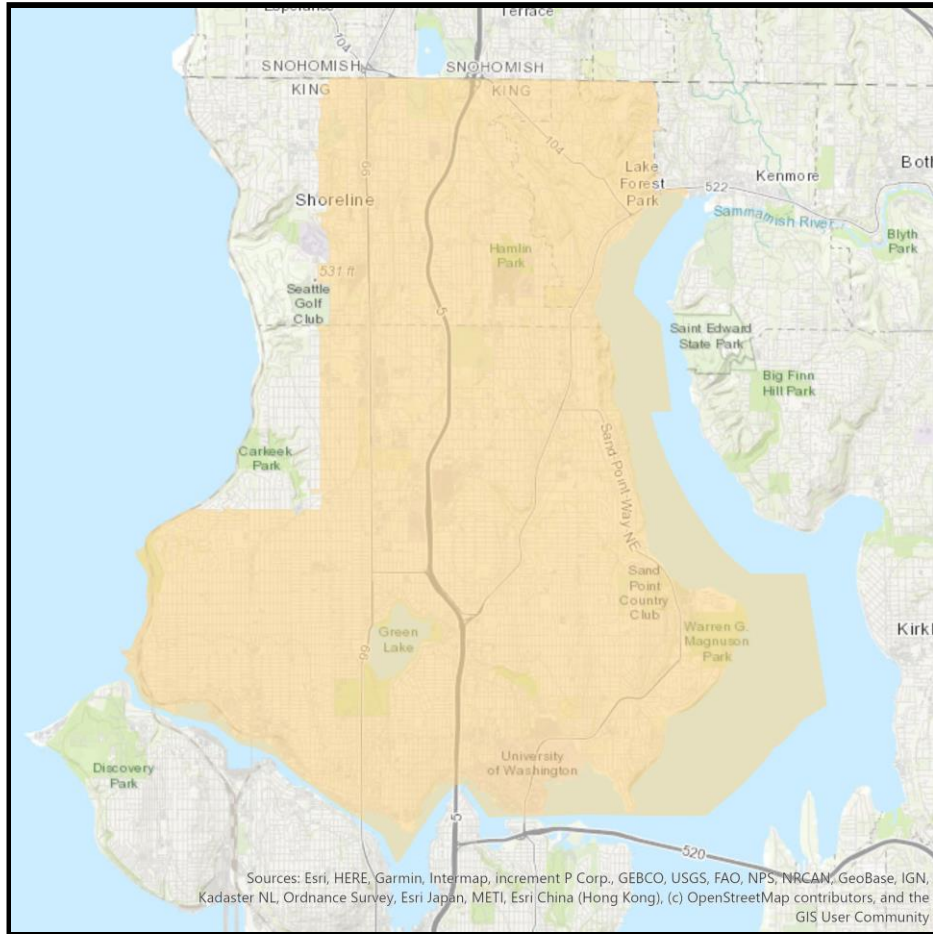

## Demographic Profile

### Age Groups

Persons 17 and under	16.2%
Adults 18-34	32.9%
Adults 35-54	26.7%
Adults 55+	24.2%

### Education

Attended College+	87.1%
-------------------	-------

### Marital Status

Single (Never Married)	41.8%
Married	44.3%
Divorced/Separated/Widowed	13.9%

### Household Income

\$30,000-\$49,999	11.6%
\$50,000-\$74,999	13.8%
\$75,000-\$99,999	12.3%
\$100,000+	46.2%

### Housing Units & Family Type

% Owner Occupied Units	50.0%
% of HH with Children	23.3%

### Race

White	73.8%
Asian	13.5%
Black/African American	3.9%
Other	8.8%



## Communities Served

- Seattle

# Ocean Shores



## Demographic Profile

### Age Groups

Persons 17 and under	16.2%
Adults 18-34	16.2%
Adults 35-54	20.5%
Adults 55+	47.1%

### Education

Attended College+	58.5%
-------------------	-------

### Marital Status

Single (Never Married)	22.7%
Married	48.6%
Divorced/Separated/Widowed	28.7%

### Household Income

\$30,000-\$49,999	21.8%
\$50,000-\$74,999	21.6%
\$75,000-\$99,999	11.8%
\$100,000+	13.2%

### Housing Units & Family Type

% Owner Occupied Units	46.0%
% of HH with Children	19.3%

### Race

White	88.8%
Asian	2.6%
Black/African American	0.4%
Other	8.2%







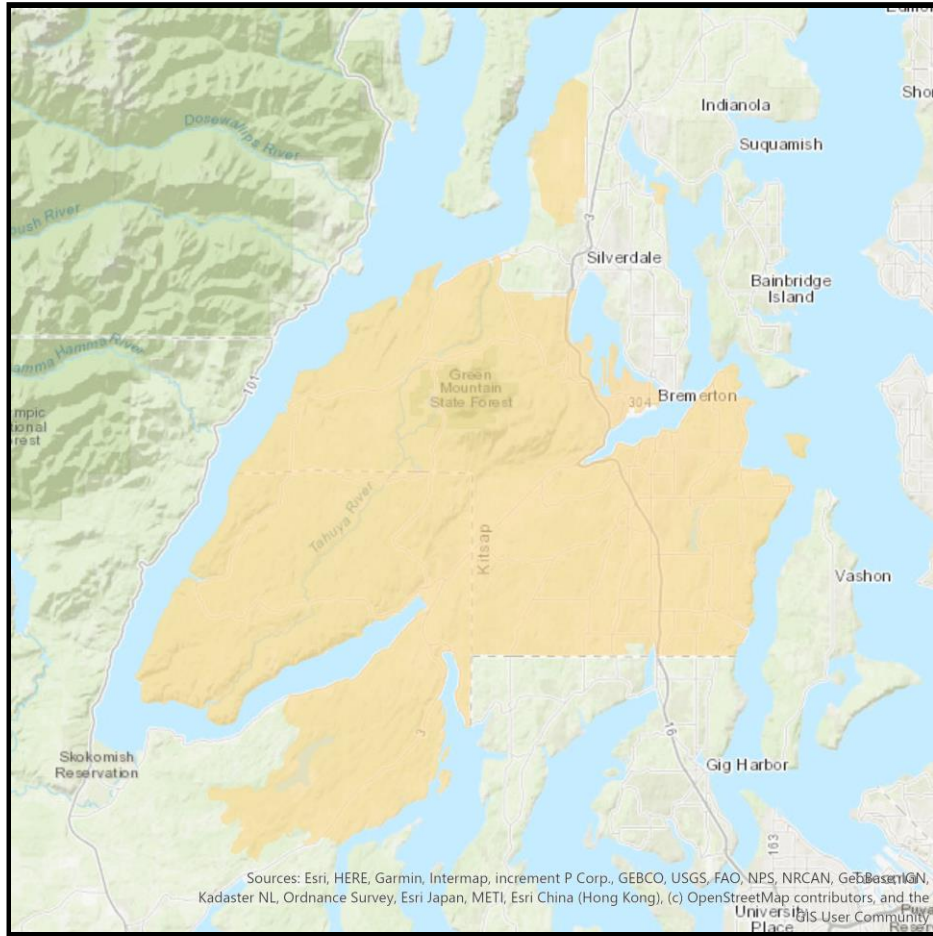

## Communities Served

- Copalis Beach
- Copalis Crossing
- Moclips
- Ocean Shores
- Pacific Beach

# Port Orchard



## Demographic Profile

	<b>Age Groups</b>	
	Persons 17 and under	20.6%
	Adults 18-34	25.0%
	Adults 35-54	23.9%
	Adults 55+	30.4%
	<b>Education</b>	
	Attended College+	69.1%
	<b>Marital Status</b>	
	Single (Never Married)	27.2%
	Married	53.4%
	Divorced/Separated/Widowed	19.4%
	<b>Household Income</b>	
	\$30,000-\$49,999	15.3%
	\$50,000-\$74,999	19.7%
	\$75,000-\$99,999	15.4%
	\$100,000+	31.9%
	<b>Housing Units &amp; Family Type</b>	
	% Owner Occupied Units	59.8%
	% of HH with Children	29.5%
	<b>Race</b>	
	White	80.5%
	Asian	4.9%
	Black/African American	2.9%
	Other	11.7%

## Communities Served

- Allyn
- Bremerton
- Keyport
- Port Orchard
- Silverdale
- Belfair
- Grapeview
- Olalla
- Seabeck
- Tahuya

# Port Townsend-Angeles



## Demographic Profile

### Age Groups

Persons 17 and under	15.0%
Adults 18-34	14.9%
Adults 35-54	19.6%
Adults 55+	50.5%

### Education

Attended College+	70.0%
-------------------	-------

### Marital Status

Single (Never Married)	21.3%
Married	54.5%
Divorced/Separated/Widowed	24.2%

### Household Income

\$30,000-\$49,999	19.3%
\$50,000-\$74,999	19.1%
\$75,000-\$99,999	14.0%
\$100,000+	21.1%

### Housing Units & Family Type

% Owner Occupied Units	61.1%
% of HH with Children	18.4%

### Race

White	90.7%
Asian	1.8%
Black/African American	0.8%
Other	6.7%



## Communities Served

- Brinnon
- Clallam Bay
- Port Hadlock
- Port Townsend
- Sekiu
- Chimacum
- Port Angeles
- Port Ludlow
- Quilcene
- Sequim

# S. Snohomish

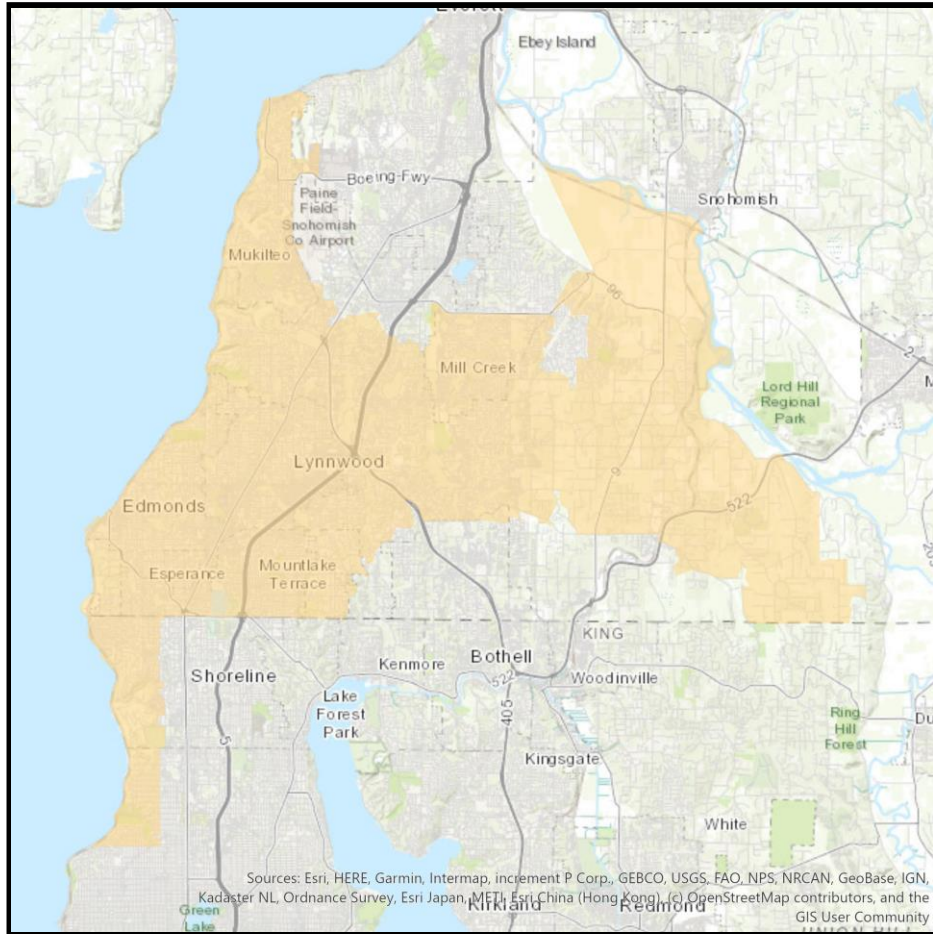

## Demographic Profile

### Age Groups

Persons 17 and under	21.9%
Adults 18-34	22.9%
Adults 35-54	28.3%
Adults 55+	26.9%



### Education

Attended College+	75.0%
-------------------	-------



### Marital Status

Single (Never Married)	28.7%
Married	53.8%
Divorced/Separated/Widowed	17.5%



### Household Income

\$30,000-\$49,999	12.3%
\$50,000-\$74,999	15.8%
\$75,000-\$99,999	14.3%
\$100,000+	44.2%



### Housing Units & Family Type

% Owner Occupied Units	61.0%
% of HH with Children	32.7%



### Race

White	69.7%
Asian	15.1%
Black/African American	4.1%
Other	11.1%



## Communities Served

- Bothell
- Lynnwood
- Mukilteo
- Snohomish
- Edmonds
- Mountlake Terrace
- Seattle

# Skagit



## Demographic Profile

### Age Groups

Persons 17 and under	21.3%
Adults 18-34	22.4%
Adults 35-54	22.5%
Adults 55+	33.9%

### Education

Attended College+	67.1%
-------------------	-------

### Marital Status

Single (Never Married)	24.8%
Married	55.8%
Divorced/Separated/Widowed	19.4%

### Household Income

\$30,000-\$49,999	17.5%
\$50,000-\$74,999	20.0%
\$75,000-\$99,999	15.5%
\$100,000+	28.0%

### Housing Units & Family Type

% Owner Occupied Units	59.0%
% of HH with Children	28.7%

### Race

White	81.7%
Asian	3.3%
Black/African American	2.0%
Other	13.0%



## Communities Served

- Anacortes
- Coupeville
- Mount Vernon
- Sedro Woolley
- Burlington
- Langley
- Oak Harbor

# South Seattle

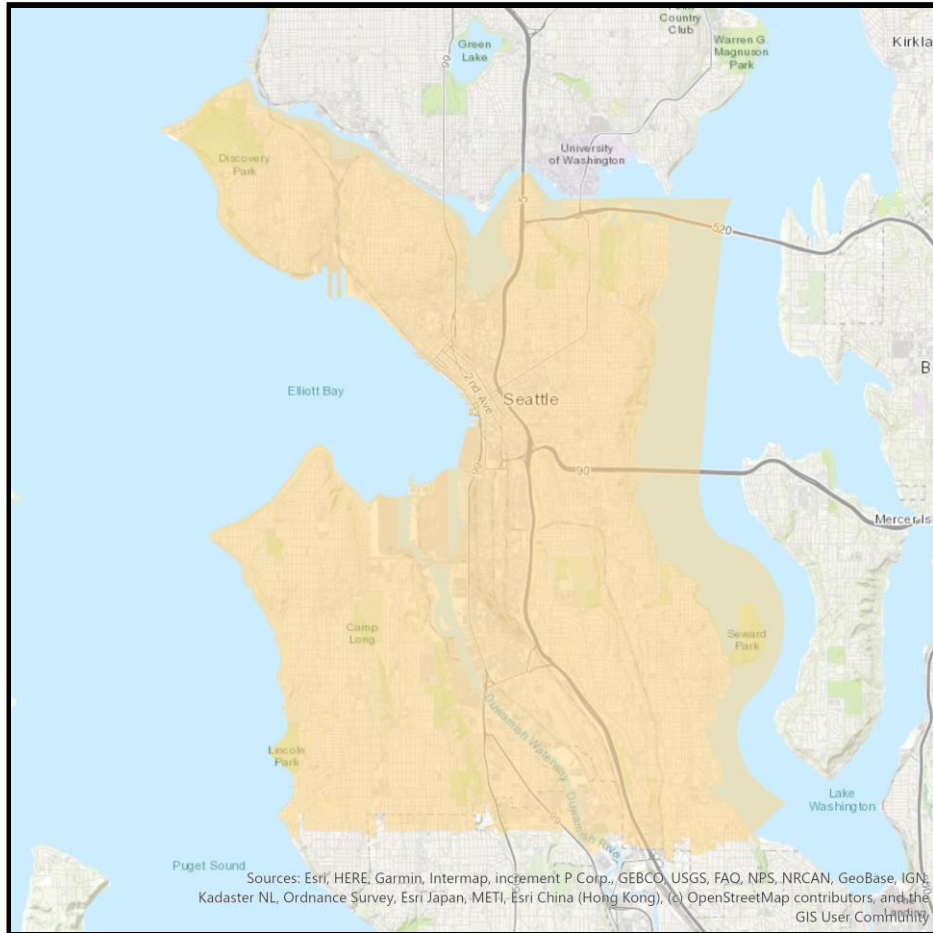

## Demographic Profile

### Age Groups

Persons 17 and under	16.0%
Adults 18-34	33.9%
Adults 35-54	27.1%
Adults 55+	22.9%



### Education

Attended College+	81.0%
-------------------	-------



### Marital Status

Single (Never Married)	44.1%
Married	41.2%
Divorced/Separated/Widowed	14.8%



### Household Income

\$30,000-\$49,999	12.1%
\$50,000-\$74,999	13.7%
\$75,000-\$99,999	11.1%
\$100,000+	45.3%



### Housing Units & Family Type

% Owner Occupied Units	42.1%
% of HH with Children	20.7%



### Race

White	60.7%
Asian	17.9%
Black/African American	9.6%
Other	11.8%



## Communities Served

- Seattle

# Tacoma

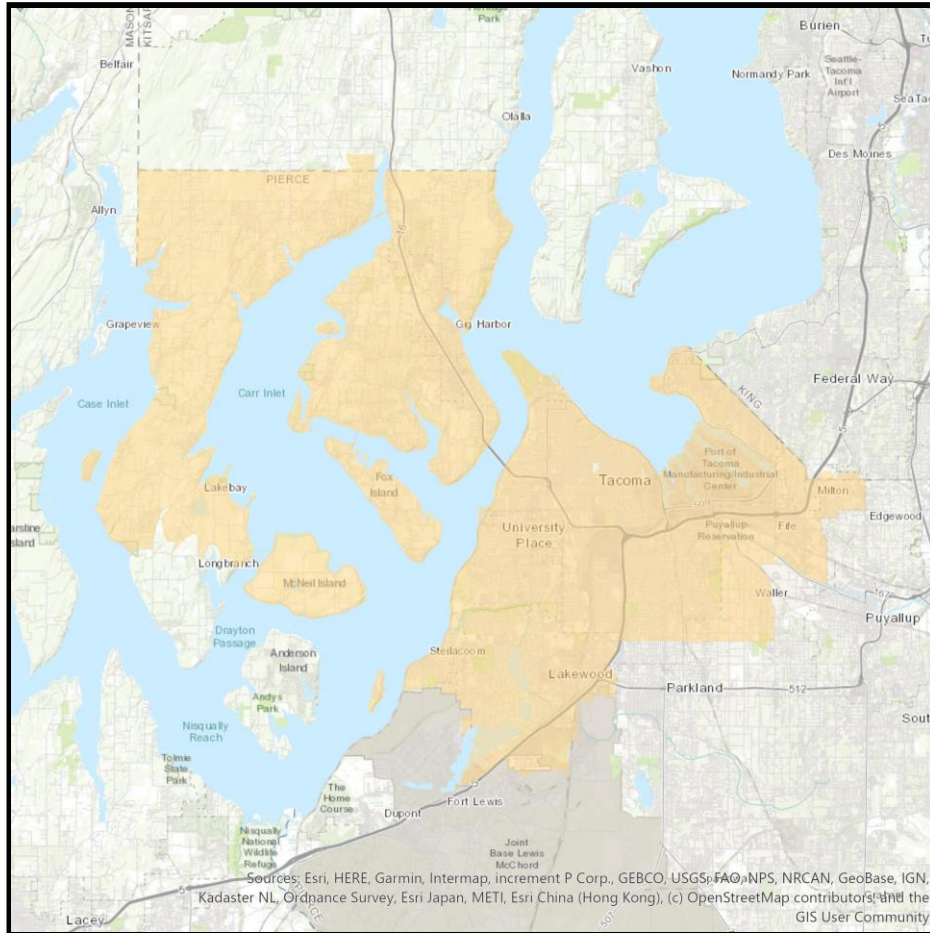

## Demographic Profile

### Age Groups

Persons 17 and under	22.2%
Adults 18-34	24.8%
Adults 35-54	25.5%
Adults 55+	27.5%



### Education

Attended College+	64.5%
-------------------	-------



### Marital Status

Single (Never Married)	30.9%
Married	47.9%
Divorced/Separated/Widowed	21.1%



### Household Income

\$30,000-\$49,999	16.6%
\$50,000-\$74,999	19.1%
\$75,000-\$99,999	13.9%
\$100,000+	30.2%



### Housing Units & Family Type

% Owner Occupied Units	52.6%
% of HH with Children	30.2%



### Race

White	69.4%
Asian	7.5%
Black/African American	8.1%
Other	14.9%



## Communities Served

- Fox Island
- Gig Harbor
- Lakebay
- Lakewood
- Milton
- Steilacoom
- Tacoma
- University Place
- Vaughn
- Camp Murray



# Thurston

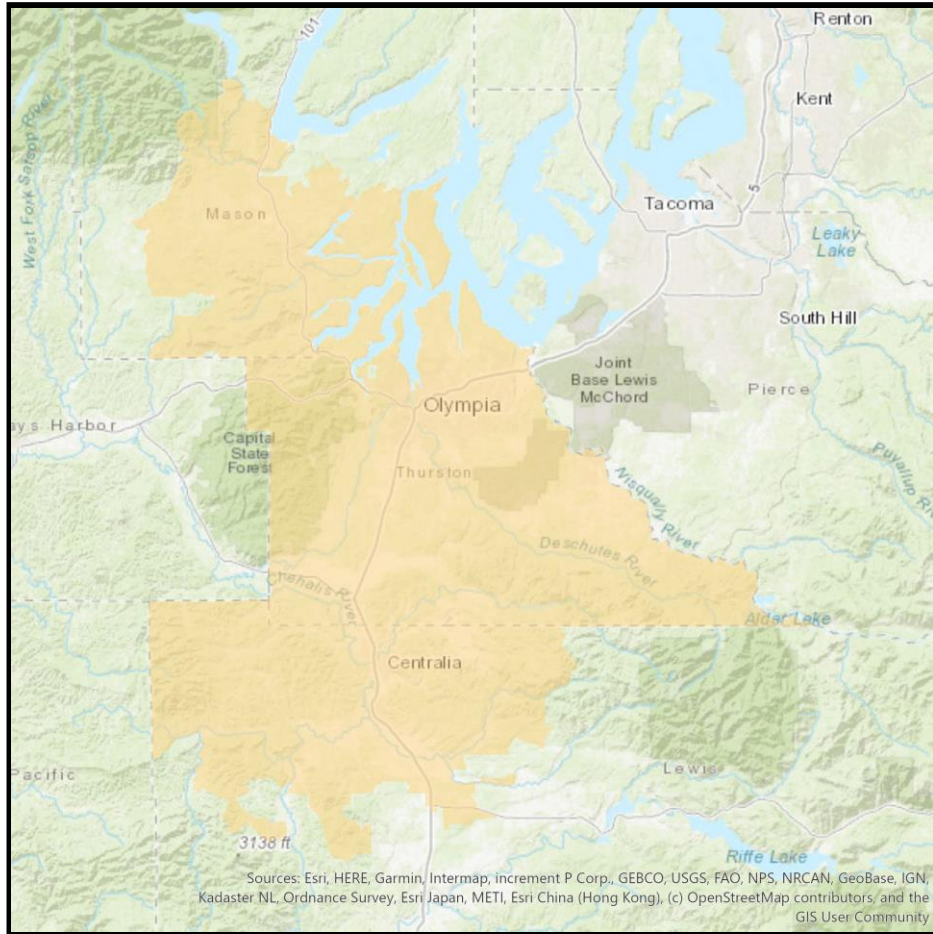

## Demographic Profile

### Age Groups

Persons 17 and under	21.7%
Adults 18-34	22.0%
Adults 35-54	25.3%
Adults 55+	31.0%

### Education

Attended College+	69.1%
-------------------	-------

### Marital Status

Single (Never Married)	27.7%
Married	51.8%
Divorced/Separated/Widowed	20.5%

### Household Income

\$30,000-\$49,999	16.0%
\$50,000-\$74,999	18.5%
\$75,000-\$99,999	15.6%
\$100,000+	29.7%

### Housing Units & Family Type

% Owner Occupied Units	61.5%
% of HH with Children	30.3%

### Race

White	82.4%
Asian	4.6%
Black/African American	2.6%
Other	10.3%







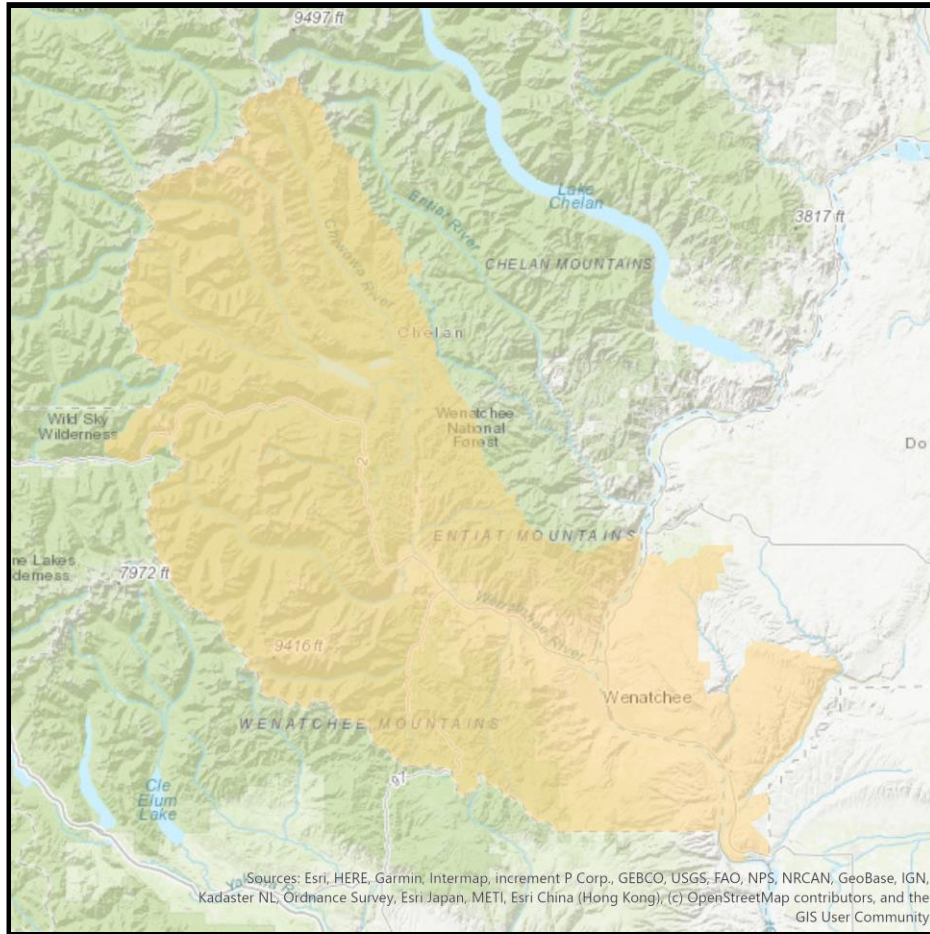

## Communities Served

- Centralia
- Chehalis
- Lacey
- Olympia
- Rainier
- Rochester
- Shelton
- Tenino
- Yelm

# Wenatchee



## Demographic Profile

	<b>Age Groups</b>	
	Persons 17 and under	24.9%
	Adults 18-34	20.6%
	Adults 35-54	23.6%
	Adults 55+	31.0%
	<b>Education</b>	
	Attended College+	56.7%
	<b>Marital Status</b>	
	Single (Never Married)	27.6%
	Married	52.5%
	Divorced/Separated/Widowed	20.0%
	<b>Household Income</b>	
	\$30,000-\$49,999	18.9%
	\$50,000-\$74,999	20.2%
	\$75,000-\$99,999	13.5%
	\$100,000+	26.1%
	<b>Housing Units &amp; Family Type</b>	
	% Owner Occupied Units	56.6%
	% of HH with Children	30.8%
	<b>Race</b>	
	White	78.2%
	Asian	0.7%
	Black/African American	0.7%
	Other	20.4%

## Communities Served

- Cashmere
- Leavenworth
- Peshastin
- Wenatchee
- East Wenatchee
- Malaga
- Rock Island

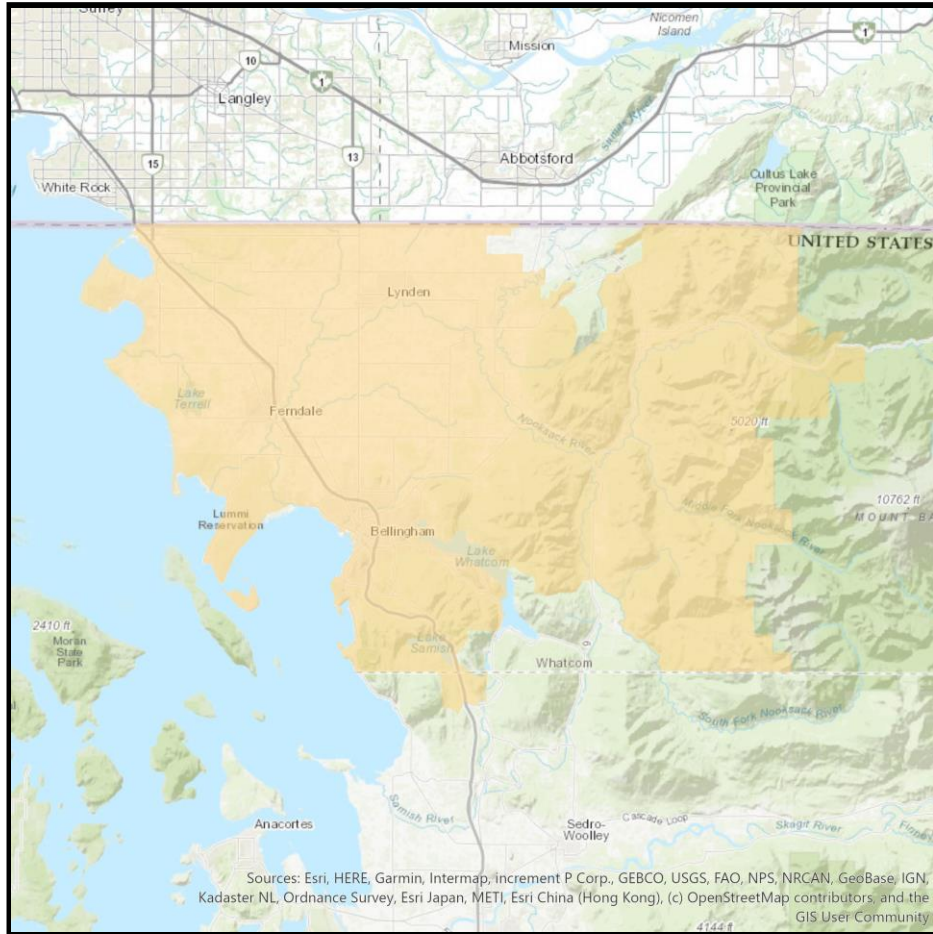

## Demographic Profile

### Age Groups

Persons 17 and under	19.6%
Adults 18-34	27.7%
Adults 35-54	23.4%
Adults 55+	29.3%



### Education

Attended College+	69.7%
-------------------	-------



### Marital Status

Single (Never Married)	34.8%
Married	47.8%
Divorced/Separated/Widowed	17.4%



### Household Income

\$30,000-\$49,999	16.7%
\$50,000-\$74,999	19.0%
\$75,000-\$99,999	14.6%
\$100,000+	27.1%



### Housing Units & Family Type

% Owner Occupied Units	56.0%
% of HH with Children	26.1%



### Race

White	83.1%
Asian	4.3%
Black/African American	1.0%
Other	11.7%



## Communities Served

- Bellingham
- Blaine
- Custer
- Deming
- Everson
- Ferndale
- Lynden
- Maple Falls
- Nooksack

# Woodinville-Redmond

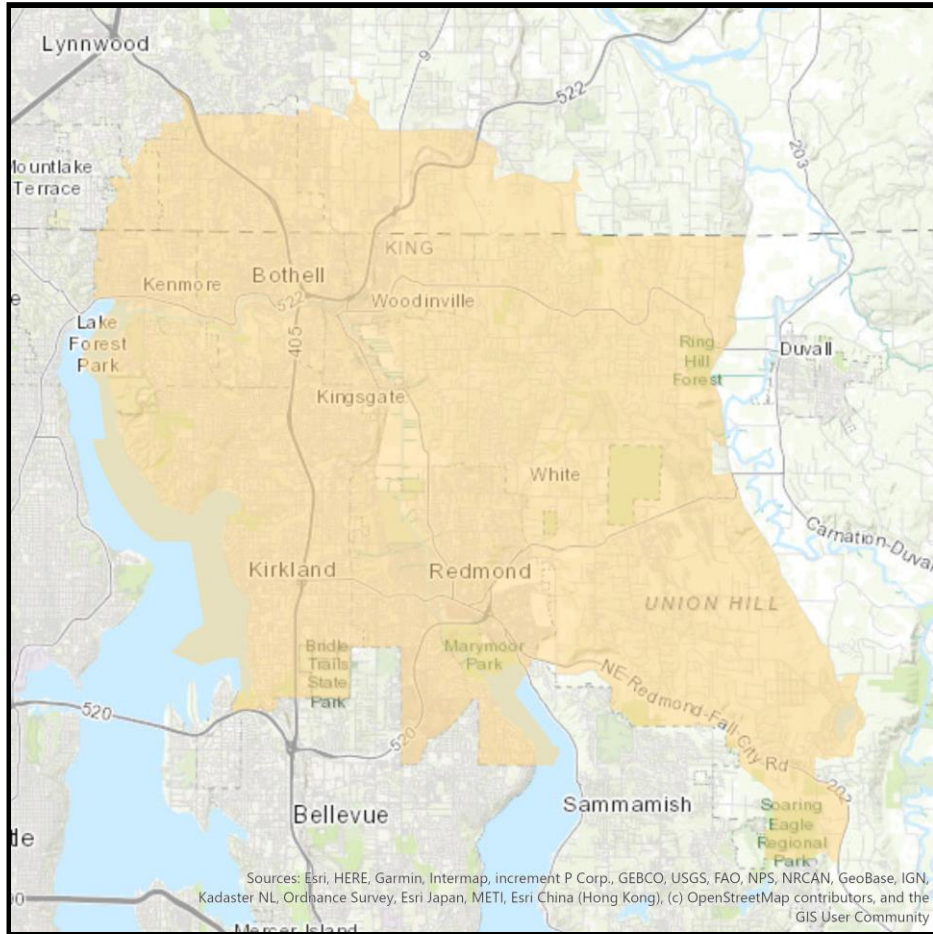

## Demographic Profile

### Age Groups

Persons 17 and under	22.4%
Adults 18-34	23.1%
Adults 35-54	29.7%
Adults 55+	24.8%



### Education

Attended College+	85.2%
-------------------	-------



### Marital Status

Single (Never Married)	25.0%
Married	61.9%
Divorced/Separated/Widowed	13.2%



### Household Income

\$30,000-\$49,999	8.3%
\$50,000-\$74,999	11.5%
\$75,000-\$99,999	11.5%
\$100,000+	59.3%



### Housing Units & Family Type

% Owner Occupied Units	61.0%
% of HH with Children	34.0%



### Race

White	68.4%
Asian	22.3%
Black/African American	1.6%
Other	7.6%



## Communities Served

- Bothell
- Kenmore
- Kirkland
- Redmond
- Woodinville